



KUM VE KALEŞAH MAHALLESİ

3 NOLU DÜZENLEME SAHASINDA YAPILAN 18. MADDE UYGULAMASI

2024

**KADASTRO PARSELII
KOORDINATLARI**

KOORDİNE ÖZET ÇİZELGESİ

Proje : KADASTRO KOORDİNATLARI

Sayfa: 1

Nokta no	Y	X	Nokta no	Y	X
121/1	449218.97	4623121.42	121/2	449236.46	4623134.42
121/3	449368.32	4623046.03	121/4	449357.76	4623033.48
121/5	449330.26	4623043.61	121/6	449323.42	4623046.14
121/7	449283.11	4623060.99	121/8	449280.81	4623059.78
121/9	449268.16	4623053.14	121/10	449265.58	4623051.78
121/11	449228.56	4623054.25	196/1	449316.95	4623037.38
197/1	449265.13	4623046.65	197/2	449270.36	4623051.18
197/3	449278.86	4623044.88	197/4	449312.29	4623026.37
197/5	449319.46	4623020.57	197/6	449318.70	4623016.73
197/7	449275.06	4623041.10	105/1	449409.65	4623009.69
105/2	449449.37	4622970.08	105/3	449398.49	4623002.21
105/4	449382.24	4623014.68	105/5	449363.85	4622986.94
105/6	449362.53	4622987.99	105/7	449357.20	4622992.26
105/8	449349.86	4622996.57	105/9	449343.65	4623001.84
105/10	449339.19	4623007.63	105/11	449334.74	4623018.90
105/12	449330.74	4623025.47	105/13	449322.58	4623033.22
105/14	449429.64	4622966.17	105/15	449392.48	4622923.84
105/16	449385.21	4622919.65	105/17	449380.03	4622918.22
105/18	449371.51	4622917.70	105/19	449374.23	4622925.38
105/20	449376.22	4622932.66	105/21	449377.78	4622942.10
105/22	449378.15	4622951.91	105/23	449375.80	4622964.78
105/24	449373.28	4622972.89	105/25	449369.13	4622980.46
105/26	449420.16	4622944.86	105/27	449434.66	4622961.43
105/28	449460.19	4622937.73	105/29	449448.97	4622923.01
105/30	449393.90	4622916.06	105/31	449396.09	4622917.32
105/32	449410.59	4622933.85	105/33	449414.30	4622935.18
105/34	449443.60	4622915.97	105/35	449443.31	4622915.60
105/36	449498.53	4622888.27	105/37	449466.90	4622833.74
105/38	449422.60	4622870.66	105/39	449551.10	4622908.54
105/40	449540.22	4622897.50	105/41	449533.46	4622874.66
105/42	449523.96	4622875.68	105/43	449646.67	4622838.75
105/44	449652.39	4622828.68	105/45	449661.56	4622826.72
105/46	449668.53	4622815.63	105/47	449680.58	4622787.89
105/48	449670.61	4622782.55	105/49	449666.58	4622809.29
105/50	449634.27	4622807.50	105/51	449631.54	4622775.90
105/52	449598.96	4622811.29	105/53	449590.98	4622819.01
105/54	449568.63	4622840.64			

M. BERBEROĞLU
Harita Mühendisi

**KADASTRO PARSELİ
ALAN TABLOLARI**

NoktaNo	Y	X	NoktaNo	Y	X
105/1	449409.65	4623009.69	105/2	449449.37	4622970.08
105/3	449398.49	4623002.21	105/4	449382.24	4623014.68
105/5	449363.85	4622986.94	105/6	449362.53	4622987.99
105/7	449357.20	4622992.26	105/8	449349.86	4622996.57
105/9	449343.65	4623001.84	105/10	449339.19	4623007.63
105/11	449334.74	4623018.90	105/12	449330.74	4623025.47
105/13	449322.58	4623033.22	105/14	449429.64	4622966.17
105/15	449392.48	4622923.84	105/16	449385.21	4622919.65
105/17	449380.03	4622918.22	105/18	449371.51	4622917.70
105/19	449374.23	4622925.38	105/20	449376.22	4622932.66
105/21	449377.78	4622942.10	105/22	449378.15	4622951.91
105/23	449375.80	4622964.78	105/24	449373.28	4622972.89
105/25	449369.13	4622980.46	105/26	449420.16	4622944.86
105/27	449434.66	4622961.43	105/28	449460.19	4622937.73
105/29	449448.97	4622923.01	105/30	449393.90	4622916.06
105/31	449396.09	4622917.32	105/32	449410.59	4622933.85
105/33	449414.30	4622935.18	105/34	449443.60	4622915.97
105/35	449443.31	4622915.60	105/36	449498.53	4622888.27
105/37	449466.90	4622833.74	105/38	449422.60	4622870.66
105/39	449551.10	4622908.54	105/40	449540.22	4622897.50
105/41	449533.46	4622874.66	105/42	449523.96	4622875.68
105/43	449646.67	4622838.75	105/44	449652.39	4622828.68
105/45	449661.56	4622826.72	105/46	449668.53	4622815.63
105/47	449680.58	4622787.89	105/48	449670.61	4622782.55
105/49	449666.58	4622809.29	105/50	449634.27	4622807.50
105/51	449631.54	4622775.90	105/52	449598.96	4622811.29
105/53	449590.98	4622819.01	105/54	449568.63	4622840.64
121/3	449368.32	4623046.03	121/4	449357.76	4623033.48
121/5	449330.26	4623043.61			

Ada/Parsel	Noktalar	HesapAlan	Düzeltilme	Deng.Alan
105	121/3,1,2,39,43,44,45, 46,47,48,51,52,53,54,41, 42,36,37,38,30,31,32,33, 34,29,26,27,14,15,16,17, 18,19,20,21,22,23,24,25, 5,6,7,8,9,10,11,12,13, 121/5,121/4	24691.17	+0.00	24691.17
105/120	121/3,1,3,4,121/4	778.19	+0.00	778.19
105/121	40,41,42,36,35,34,29,28, 27,14,3,1,2,39	5641.95	+0.00	5641.95
105/122	39,43,44,45,46,47,48,49, 50,51,52,53,54,41,40	6665.33	+0.00	6665.33
105/123	51,50,49,48	1043.78	+0.00	1043.78
105/124	37,38,30,31,32,33,34,35, 36	4929.19	+0.00	4929.19
105/125	27,28,29,26	717.89	+0.00	717.89
105/126	5,4,3,14,15,16,17,18,19, 20,21,22,23,24,25	3278.47	+0.00	3278.47
105/127	121/4,4,5,6,7,8,9,10,11, 12,13,121/5	1636.37	+0.00	1636.37
	TOPLAM	24691.17	+0.00	24691.17
TAPU ALANI HESAPLANAN FARK		24691.17 24691.17 0.00		

Mustafa BEŞBERGİLİ
Harita Mühendisi

dm2 İfrazTevhid HesaplananAlanlaraGöre

NoktaNo	Y	X	NoktaNo	Y	X
121/1	449218.97	4623121.42	121/2	449236.46	4623134.42
121/3	449368.32	4623046.03	121/4	449357.76	4623033.48
121/5	449330.26	4623043.61	121/6	449323.42	4623046.14
121/7	449283.11	4623060.99	121/8	449280.81	4623059.78
121/9	449268.16	4623053.14	121/10	449265.58	4623051.78
121/11	449228.56	4623054.25			

Ada/Parsel	Noktalar	HesapAlan	Düzeltilme	Deng.Alan
121	4,5,6,7,8,9,10,11,1,2,3	6394.75	+0.00	6394.75
121/75	2,3,4,5,6,7,8,9,10,11,1	6394.75	+0.00	6394.75
	TOPLAM	6394.75	+0.00	6394.75
TAPU ALANI		6394.75		
HESAPLANAN		6394.75		
FARK		0.00		

dm2 İfrazTevhid HesaplananAlanlaraGöre

NoktaNo	Y	X	NoktaNo	Y	X
121/6	449323.42	4623046.14	121/7	449283.11	4623060.99
121/8	449280.81	4623059.78	196/1	449316.95	4623037.38

Ada/Parsel	Noktalar	HesapAlan	Düzeltilme	Deng.Alan
196	1,121/8,121/7,121/6	272.10	+0.00	272.10
196/2	121/7,121/6,1,121/8	272.10	+0.00	272.10
	TOPLAM	272.10	+0.00	272.10
TAPU ALANI		272.10		
HESAPLANAN		272.10		
FARK		0.00		

dm2 İfrazTevhid HesaplananAlanlaraGöre

NoktaNo	Y	X	NoktaNo	Y	X
197/1	449265.13	4623046.65	197/2	449270.36	4623051.18
197/3	449278.86	4623044.88	197/4	449312.29	4623026.37
197/5	449319.46	4623020.57	197/6	449318.70	4623016.73
197/7	449275.06	4623041.10			

Ada/Parsel	Noktalar	HesapAlan	Düzeltilme	Deng.Alan
197	6,7,1,2,3,4,5	311.39	+0.00	311.39
197/9	1,2,3,4,5,6,7	311.39	+0.00	311.39
	TOPLAM	311.39	+0.00	311.39
TAPU ALANI		311.39		
HESAPLANAN		311.39		
FARK		0.00		

Musafa BEZBEROĞLU
Harita Mühendisi

**İMAR PARSELI
KOORDİNATLARI**

KOORDİNEÖZET ÇİZELGESİ

Proje : İMAR KOORDİNATLARI

Sayfa: 1

Nokta no	Y	X	Nokta no	Y	X
386/1	449266.95	4623111.15	386/2	449287.10	4623098.22
386/3	449331.99	4623066.91	386/4	449333.45	4623065.89
386/5	449334.21	4623061.70	386/6	449324.56	4623047.68
386/7	449318.74	4623039.80	386/8	449314.40	4623038.96
386/9	449279.70	4623060.47	386/10	449269.94	4623076.37
386/11	449263.69	4623108.93	387/1	449344.11	4623058.45
387/2	449365.97	4623043.17	387/3	449387.56	4623028.09
387/4	449396.48	4623021.86	387/5	449411.14	4623003.79
387/6	449419.74	4622995.04	387/7	449436.15	4622978.37
387/8	449436.31	4622973.95	387/9	449429.64	4622966.17
387/10	449418.75	4622953.77	387/11	449400.09	4622932.53
387/12	449394.61	4622926.29	387/13	449388.52	4622929.73
387/14	449377.84	4622943.66	387/15	449378.07	4622949.77
387/16	449378.15	4622951.91	387/17	449375.80	4622964.78
387/18	449373.28	4622972.89	387/19	449369.72	4622979.38
387/20	449369.13	4622980.46	387/21	449363.85	4622986.94
387/22	449360.53	4622989.60	387/23	449357.20	4622992.26
387/24	449349.86	4622996.57	387/25	449345.66	4623000.13
387/26	449343.65	4623001.84	387/27	449339.19	4623007.63
387/28	449337.25	4623012.53	387/29	449334.74	4623018.90
387/30	449330.74	4623025.47	387/31	449324.76	4623031.15
387/32	449324.37	4623035.63	387/33	449330.26	4623043.61
387/34	449339.95	4623057.70	387/35	449352.02	4623028.29
387/36	449362.75	4623018.69	387/37	449371.45	4623010.90
387/38	449376.21	4623006.64	387/39	449386.41	4622997.51
387/40	449405.92	4622980.04	388/1	449441.20	4622968.98
388/2	449445.26	4622969.11	388/3	449446.96	4622967.38
388/4	449459.57	4622959.59	388/5	449472.68	4622951.49
388/6	449503.12	4622932.69	388/7	449538.74	4622912.91
388/8	449541.88	4622905.64	388/9	449534.71	4622877.52
388/10	449533.09	4622876.92	388/11	449511.28	4622884.81
388/12	449453.41	4622920.29	388/13	449448.97	4622923.01
388/14	449440.80	4622929.21	388/15	449420.16	4622944.86
388/16	449424.56	4622949.88	388/17	449434.66	4622961.43
389/1	449552.78	4622899.82	389/2	449558.24	4622902.00
389/3	449606.63	4622871.55	389/4	449648.52	4622832.60
389/5	449659.39	4622818.66	389/6	449658.25	4622816.10
389/7	449619.34	4622813.53	389/8	449614.57	4622815.75
389/9	449599.99	4622835.58	389/10	449582.52	4622851.20
389/11	449556.92	4622868.29	389/12	449548.59	4622871.30
389/13	449546.51	4622875.23	390/1	449624.41	4622806.85
390/2	449663.45	4622809.42	390/3	449667.53	4622806.83
390/4	449675.61	4622786.05	390/5	449673.75	4622783.82
390/6	449667.13	4622785.09	390/7	449651.98	4622787.26
390/8	449637.97	4622792.46	390/9	449623.70	4622804.70
391/1	449399.25	4622907.59	391/2	449406.73	4622903.36
391/3	449425.63	4622895.04	391/4	449444.98	4622880.59
391/5	449472.43	4622874.60	391/6	449485.74	4622871.62
391/7	449487.18	4622868.36	391/8	449467.26	4622833.43
391/9	449422.60	4622870.66	392/1	449402.82	4622925.03
392/2	449405.35	4622927.91	392/3	449413.60	4622937.29
392/4	449417.97	4622937.73	392/5	449445.02	4622917.23
392/6	449495.26	4622886.42	392/7	449494.49	4622884.52
392/8	449475.55	4622888.75	392/9	449451.14	4622894.09
392/10	449434.77	4622906.31	392/11	449412.97	4622915.92
392/12	449403.45	4622921.30	393/1	449376.42	4622933.90

Müşefe BERBEROĞLU
Harita Mühendisi

KOORDİNEÖZET ÇİZELGESİ

Proje : İMAR KOORDİNATLARI

Sayfa: 2

Nokta no	Y	X	Nokta no	Y	X
393/2	449383.84	4622924.34	393/3	449389.90	4622920.91
393/4	449377.08	4622915.82	393/5	449373.36	4622915.14
393/6	449371.41	4622917.42	393/7	449374.23	4622925.38
393/8	449376.22	4622932.66	394/1	449270.96	4623051.77
394/2	449313.18	4623025.61	394/3	449319.47	4623019.63
394/4	449318.70	4623016.73	394/5	449275.12	4623041.07
394/6	449265.13	4623046.65	394/7	449270.36	4623051.18

Mustafa BERBEROĞLU
Harita Mühendisi

**İMAR PARSELİ
ALAN TABLOLARI**

dm2 İfrazTevhid

HesaplananAlanlaraGöre

NoktaNo	Y	X	NoktaNo	Y	X
386/1	449266.95	4623111.15	386/2	449287.10	4623098.22
386/3	449331.99	4623066.91	386/4	449333.45	4623065.89
386/5	449334.21	4623061.70	386/6	449324.56	4623047.68
386/7	449318.74	4623039.80	386/8	449314.40	4623038.96
386/9	449279.70	4623060.47	386/10	449269.94	4623076.37
386/11	449263.69	4623108.93			

Ada/Parsel	Noktalar	HesapAlan	Düzeltilme	Deng.Alan
386	1,2,3,4,5,6,7,8,9,10,11	2394.81	+0.00	2394.81
386/1	1,2,3,4,5,6,7,8,9,10,11	2394.81	+0.00	2394.81
	TOPLAM	2394.81	+0.00	2394.81
TAPU ALANI HESAPLANAN FARK		2394.81 2394.81 0.00		

Mustafa ZERBEROĞLU
Harita Mühendisi

dm2 İfrazTevhid HesaplananAlanlaraGöre

NoktaNo	Y	X	NoktaNo	Y	X
388/1	449441.20	4622968.98	388/2	449445.26	4622969.11
388/3	449446.96	4622967.38	388/4	449459.57	4622959.59
388/5	449472.68	4622951.49	388/6	449503.12	4622932.69
388/7	449538.74	4622912.91	388/8	449541.88	4622905.64
388/9	449534.71	4622877.52	388/10	449533.09	4622876.92
388/11	449511.28	4622884.81	388/12	449453.41	4622920.29
388/13	449448.97	4622923.01	388/14	449440.80	4622929.21
388/15	449420.16	4622944.86	388/16	449424.56	4622949.88
388/17	449434.66	4622961.43			

Ada/Parsel	Noktalar	HesapAlan	Düzelme	Deng.Alan
388	3,6,7,8,9,10,11,13,15, 16,17,1,2	4538.15	+0.00	4538.15
388/1	3,2,1,17,16,15,14,4	796.25	+0.00	796.25
388/2	4,14,13,12,5	560.44	+0.00	560.44
388/3	7,6,5,12,11,10,9,8	3181.46	+0.00	3181.46
	TOPLAM	4538.15	+0.00	4538.15
TAPU ALANI		4538.15		
HESAPLANAN		4538.15		
FARK		0.00		

dm2 İfrazTevhid HesaplananAlanlaraGöre

NoktaNo	Y	X	NoktaNo	Y	X
389/1	449552.78	4622899.82	389/2	449558.24	4622902.00
389/3	449606.63	4622871.55	389/4	449648.52	4622832.60
389/5	449659.39	4622818.66	389/6	449658.25	4622816.10
389/7	449619.34	4622813.53	389/8	449614.57	4622815.75
389/9	449599.99	4622835.58	389/10	449582.52	4622851.20
389/11	449556.92	4622868.29	389/12	449548.59	4622871.30
389/13	449546.51	4622875.23			

Ada/Parsel	Noktalar	HesapAlan	Düzelme	Deng.Alan
389	10,11,12,13,1,2,3,4,5,6, 7,8,9	3697.61	+0.00	3697.61
389/1	10,11,12,13,1,2,3,4,5,6, 7,8,9	3697.61	+0.00	3697.61
	TOPLAM	3697.61	+0.00	3697.61
TAPU ALANI		3697.61		
HESAPLANAN		3697.61		
FARK		0.00		

MUSTAFA BERBEROĞLU
Harita Mühendisi

dm2 IfrazTevhid HesaplananAlanlaraGöre

NoktaNo	Y	X	NoktaNo	Y	X
390/1	449624.41	4622806.85	390/2	449663.45	4622809.42
390/3	449667.53	4622806.83	390/4	449675.61	4622786.05
390/5	449673.75	4622783.82	390/6	449667.13	4622785.09
390/7	449651.98	4622787.26	390/8	449637.97	4622792.46
390/9	449623.70	4622804.70			

Ada/Parsel	Noktalar	HesapAlan	Düzeltilme	Deng.Alan
390	1,2,3,4,5,6,7,8,9	828.72	+0.00	828.72
390/1 (TEKNİK ALT YAPILAN)	1,2,3,4,5,6,7,8,9	828.72	+0.00	828.72
	TOPLAM	828.72	+0.00	828.72
TAPU ALANI		828.72		
HESAPLANAN		828.72		
FARK		0.00		

dm2 IfrazTevhid HesaplananAlanlaraGöre

NoktaNo	Y	X	NoktaNo	Y	X
391/1	449399.25	4622907.59	391/2	449406.73	4622903.36
391/3	449425.63	4622895.04	391/4	449444.98	4622880.59
391/5	449472.43	4622874.60	391/6	449485.74	4622871.62
391/7	449487.18	4622868.36	391/8	449467.26	4622833.43
391/9	449422.60	4622870.66			

Ada/Parsel	Noktalar	HesapAlan	Düzeltilme	Deng.Alan
391	1,9,8,7,6,5,4,3,2	2147.57	+0.00	2147.57
391/1	1,9,8,7,6,5,4,3,2	2147.57	+0.00	2147.57
	TOPLAM	2147.57	+0.00	2147.57
TAPU ALANI		2147.57		
HESAPLANAN		2147.57		
FARK		0.00		

Mustafa BEŞBEROĞLU
Harita Mühendisi



dm2 İfrazTevhid HesaplananAlanlaraGöre

NoktaNo	Y	X	NoktaNo	Y	X
392/1	449402.82	4622925.03	392/2	449405.35	4622927.91
392/3	449413.60	4622937.29	392/4	449417.97	4622937.73
392/5	449445.02	4622917.23	392/6	449495.26	4622886.42
392/7	449494.49	4622884.52	392/8	449475.55	4622888.75
392/9	449451.14	4622894.09	392/10	449434.77	4622906.31
392/11	449412.97	4622915.92	392/12	449403.45	4622921.30

Ada/Parsel	Noktalar	HesapAlan	Düzeltilme	Deng.Alan
392	12,1,2,3,4,5,6,7,8,9,10, 11	1371.20	+0.00	1371.20
392/1 (PARK)	12,1,2,3,4,5,6,7,8,9,10, 11	1371.20	+0.00	1371.20
	TOPLAM	1371.20	+0.00	1371.20
TAPU ALANI		1371.20		
HESAPLANAN		1371.20		
FARK		0.00		

dm2 İfrazTevhid HesaplananAlanlaraGöre

NoktaNo	Y	X	NoktaNo	Y	X
393/1	449376.42	4622933.90	393/2	449383.84	4622924.34
393/3	449389.90	4622920.91	393/4	449377.08	4622915.82
393/5	449373.36	4622915.14	393/6	449371.41	4622917.42
393/7	449374.23	4622925.38	393/8	449376.22	4622932.66

Ada/Parsel	Noktalar	HesapAlan	Düzeltilme	Deng.Alan
393	2,3,4,5,6,7,8,1	153.14	+0.00	153.14
393/1 (PARK)	2,3,4,5,6,7,8,1	153.14	+0.00	153.14
	TOPLAM	153.14	+0.00	153.14
TAPU ALANI		153.14		
HESAPLANAN		153.14		
FARK		0.00		

MUSTAFA ZEPERÖĞLU
Harita Mühendisi

dm2 IfrazTevhid

HesaplananAlanlaraGöre

NoktaNo	Y	X	NoktaNo	Y	X
394/1	449270.96	4623051.77	394/2	449313.18	4623025.61
394/3	449319.47	4623019.63	394/4	449318.70	4623016.73
394/5	449275.12	4623041.07	394/6	449265.13	4623046.65
394/7	449270.36	4623051.18			

Ada/Parsel	Noktalar	HesapAlan	Düzeltilme	Deng.Alan
394	4,5,6,7,1,2,3	350.68	+0.00	350.68
394/1 (PARK)	4,5,6,7,1,2,3	350.68	+0.00	350.68
	TOPLAM	350.68	+0.00	350.68
TAPU ALANI		350.68		
HESAPLANAN		350.68		
FARK		0.00		

Mustafa BEPBEROGLU
Harita Mühendisi

ÖLÇÜ KROKİLERİ

ÖLÇÜ KROKİSİ

(EK - 17)

İLİ	: BARTIN
İLÇESİ	: AMASRA
MAH./KÖY-	: KUM
ADA/PARSEL NO	: 386/1

386/11

386/1

3.94

23.94

386/2

33.16

YOL

YOL

54.73

386
1

18.65

386/10

386/3

386/4

386/5

386/6

386/7

386/8

386/9

386/10

386/11

386/12

386/13

386/14

386/15

386/16

386/17

386/18

386/19

386/20

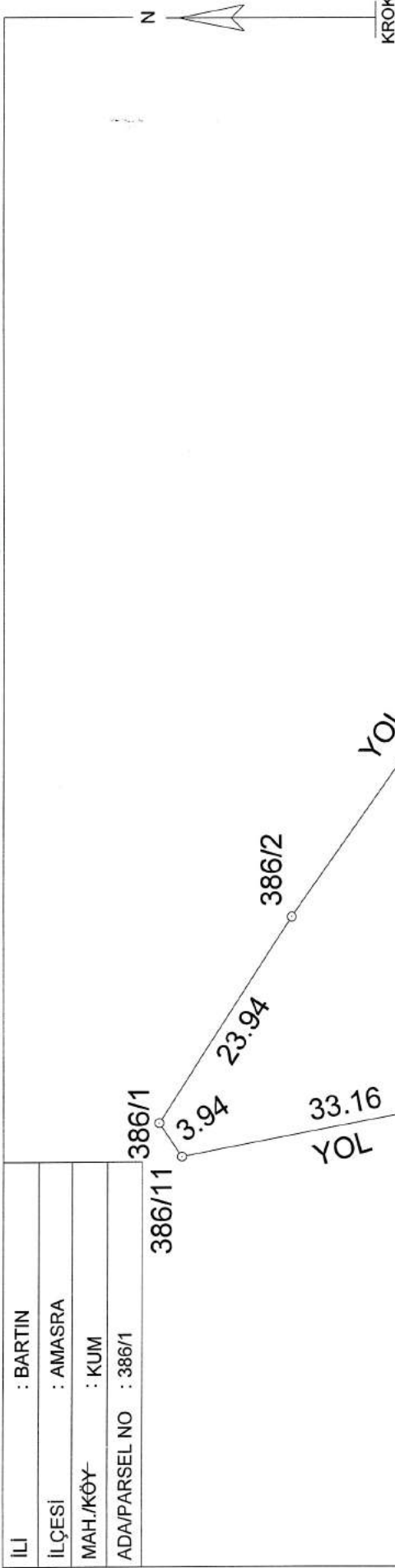

NoktaNo	Y	X	MİK
386/1	449266.95	4623111.15	0.09
386/2	449287.10	4623098.22	0.09
386/3	449331.99	4623066.91	0.09
386/4	449333.45	4623065.89	0.09
386/5	449334.21	4623061.70	0.09
386/6	449324.56	4623047.68	0.09
386/7	449318.74	4623039.80	0.09
386/8	449314.40	4623038.96	0.09
386/9	449279.70	4623060.47	0.09
386/10	449269.94	4623076.37	0.09
386/11	449263.69	4623108.93	0.09

DÜZENLEYEN	Mustafa BAYRAKÇI Harita Mühendisi
ADI SOYADI	
TARİH	
İMZA	

* Yeni üretilen parsel köşe ve detay noktalarının "MİK" değerleri yazılacaktır.

ÖLÇÜ KROKİSİ

İLİ	: BARTIN
İLÇESİ	: AMASRA
MAH./KÖY	: KALEŞAH
ADA/PARSEL NO	: 387/1-2-3-4-5-6-7-8



NoktaNo	Y	X	MK
387/1	449344.11	4623058.45	0.09
387/2	449365.97	4623043.17	0.09
387/3	449387.56	4623028.09	0.09
387/4	449396.48	4623021.86	0.09
387/5	449411.14	4623003.79	0.09
387/6	449419.74	4622996.04	0.09
387/7	449436.31	4622978.37	0.09
387/8	449456.31	4622973.95	0.09
387/9	449429.64	4622966.17	0.09
387/10	449418.75	4622953.77	0.09
387/11	449400.09	4622932.53	0.09
387/12	449394.61	4622926.29	0.09
387/13	449388.52	4622929.73	0.09
387/14	449377.84	4622943.66	0.09
387/15	449378.07	4622949.77	0.09
387/16	449378.15	4622951.91	0.09
387/17	449375.80	4622964.78	0.09
387/18	449373.28	4622972.89	0.09
387/19	449369.72	4622979.38	0.09
387/20	449369.13	4622980.46	0.09
387/21	449363.85	4622986.94	0.09
387/22	449360.53	4622989.60	0.09
387/23	449357.20	4622992.26	0.09
387/24	449349.86	4622996.57	0.09
387/25	449345.66	4623000.13	0.09
387/26	449343.65	4623001.84	0.09
387/27	449339.19	4623007.63	0.09
387/28	449337.25	4623012.53	0.09
387/29	449334.74	4623018.90	0.09
387/30	449330.74	4623025.47	0.09
387/31	449324.76	4623031.15	0.09
387/32	449324.37	4623035.63	0.09
387/33	449330.26	4623043.61	0.09
387/34	449339.95	4623057.70	0.09
387/35	449352.02	4623028.29	0.09
387/36	449362.75	4623018.69	0.09
387/37	449371.45	4623010.90	0.09
387/38	449376.21	4623006.64	0.09
387/39	449386.41	4622987.51	0.09
387/40	449405.92	4622980.04	0.09

DÜZENLEYEN

ADI SOYADI

TARİH

İMZA

M. SAĞBAŞERİOĞLU
Harita Mühendisi

ÖLÇÜ KROKİSİ

(EK-17)

İL	: BARTIN
İLÇESİ	: AMASRA
MAH./KÖY	: KALEŞAH
ADA/PARSEL NO	: 388/1-2-3

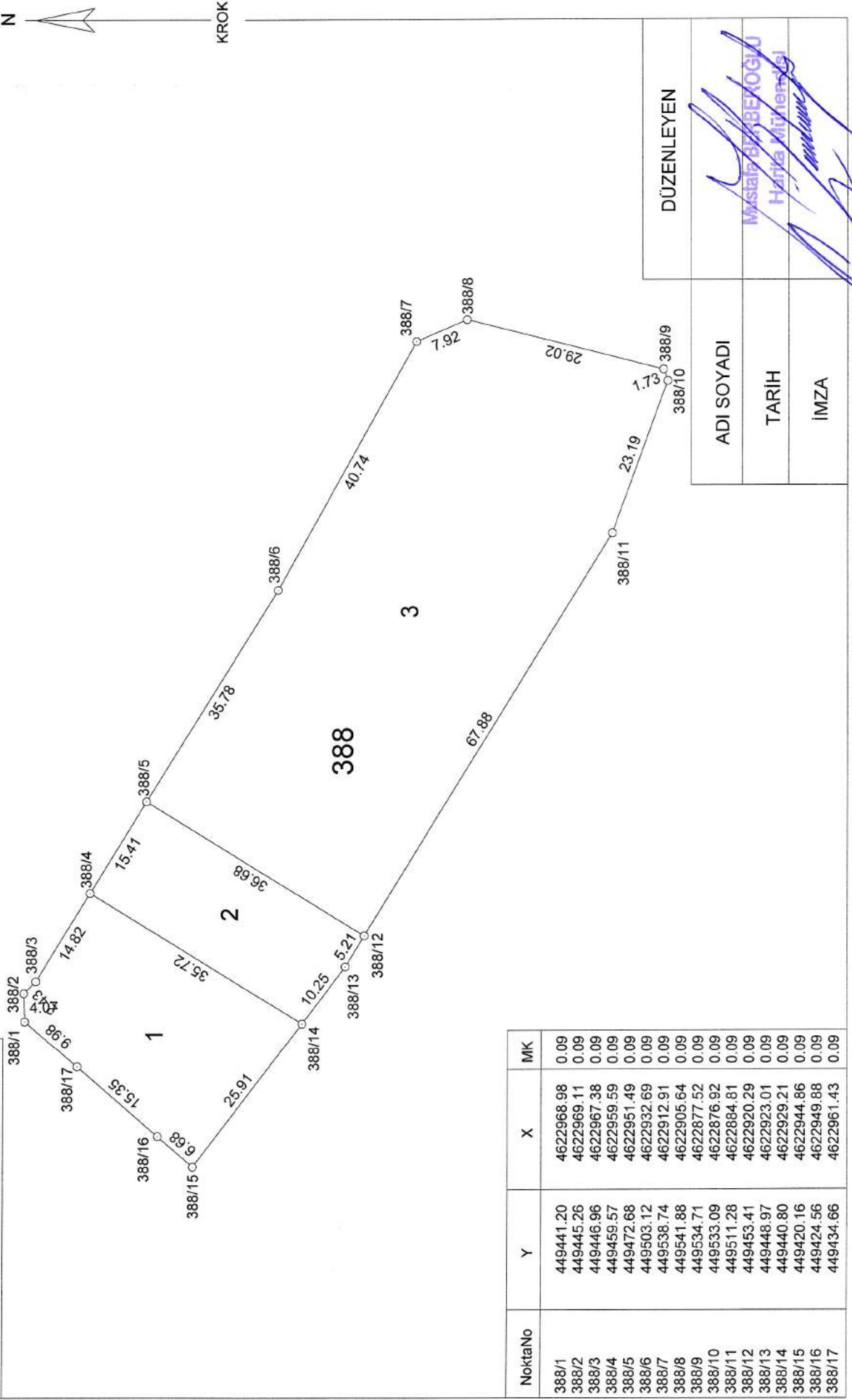

NoktaNo	Y	X	MK
388/1	449441.20	4622968.98	0.09
388/2	449445.26	4622969.11	0.09
388/3	449446.96	4622967.38	0.09
388/4	449459.57	4622959.59	0.09
388/5	449472.68	4622951.49	0.09
388/6	449503.12	4622932.69	0.09
388/7	449538.74	4622912.91	0.09
388/8	449541.88	4622905.64	0.09
388/9	449534.71	4622877.52	0.09
388/10	449533.09	4622876.92	0.09
388/11	449511.28	4622884.81	0.09
388/12	449453.41	4622920.29	0.09
388/13	449448.97	4622923.01	0.09
388/14	449440.80	4622929.21	0.09
388/15	449420.16	4622944.86	0.09
388/16	449424.56	4622949.88	0.09
388/17	449434.66	4622961.43	0.09

DÜZENLEYEN

ADI SOYADI
TARİH
İMZA

MUSTAFA BERK ÖZGÜ
Harita Mühendisi

* Yeni üretilen parsel kışe ve detay noktalarının "MK" değerleri yazılacaktır.

ÖLÇÜ KROKİSİ

(EK-17)

İLİ	: BARTIN
İLÇESİ	: AMASRA
MAH./KÖY	: KALEŞAH
ADA/PARSEL NO	: 389/1

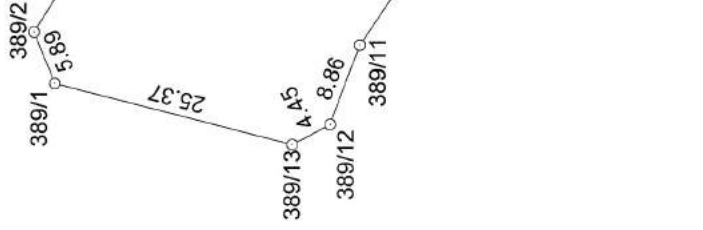

NoktaNo	Y	X	MİK
389/1	449552.78	4622899.82	0.09
389/2	449558.24	4622902.00	0.09
389/3	449606.63	4622871.55	0.09
389/4	449648.52	4622832.60	0.09
389/5	449659.39	4622818.66	0.09
389/6	449658.25	4622816.10	0.09
389/7	449619.34	4622813.53	0.09
389/8	449614.57	4622815.75	0.09
389/9	449599.99	4622835.58	0.09
389/10	449582.52	4622851.20	0.09
389/11	449556.92	4622868.29	0.09
389/12	449548.59	4622871.30	0.09
389/13	449546.51	4622875.23	0.09

DÜZENLEYEN

ADI SOYADI

TARİH

İMZA

MUSTAFA ÖZGÜR ÖZGÜ
Hizmet Mühürü

* Yeni üretilen parsel köşe ve detay noktalarının "MK" değerleri yazılacaktır.

ÖLÇÜ KROKİSİ

(EK - 17)

İLİ	: BARTIN
İLÇESİ	: AMASRA
MAH./KÖY	: KALEŞAH
ADA/PARSEL NO	: 390/1

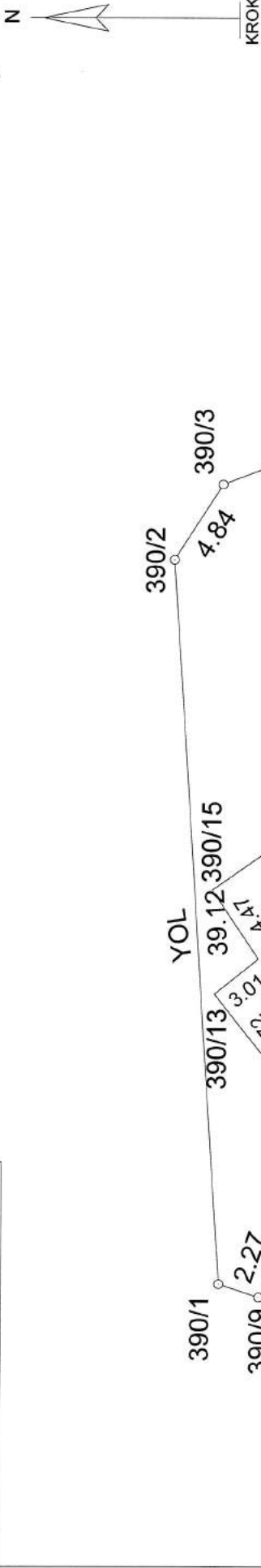

NoktaNo	Y	X	MK
390/1	449624.41	4622806.85	0.09
390/2	449663.45	4622809.42	0.09
390/3	449667.53	4622806.83	0.09
390/4	449675.61	4622786.05	0.09
390/5	449673.75	4622783.82	0.09
390/6	449667.13	4622785.09	0.09
390/7	449651.98	4622792.26	0.09
390/8	449637.97	4622792.46	0.09
390/9	449623.70	4622804.70	0.09
390/10	449633.48	4622797.79	0.09
390/11	449636.68	4622800.66	0.09
390/12	449634.86	4622802.97	0.09
390/13	449640.12	4622807.16	0.09
390/14	449642.01	4622804.81	0.09
390/15	449645.71	4622807.32	0.09
390/16	449651.26	4622799.40	0.09
390/17	449639.71	4622789.79	0.09

DÜZENLEYEN

ADI SOYADI

TARİH

İMZA

M. S. B. K. M. Z. E. B. O. Ğ. L. I.
Harita M. M. B. A. S. I.

* Yeni üretilen parsel köşe ve detay noktalarının "MK" değerleri yazılacaktır.

ÖLÇÜ KROKİSİ

(EK-17)

İLİ	: BARTIN
İLÇESİ	: AMASRA
MAH./KÖY	: KALEŞAH
ADA/PARSEL NO	: 391/1

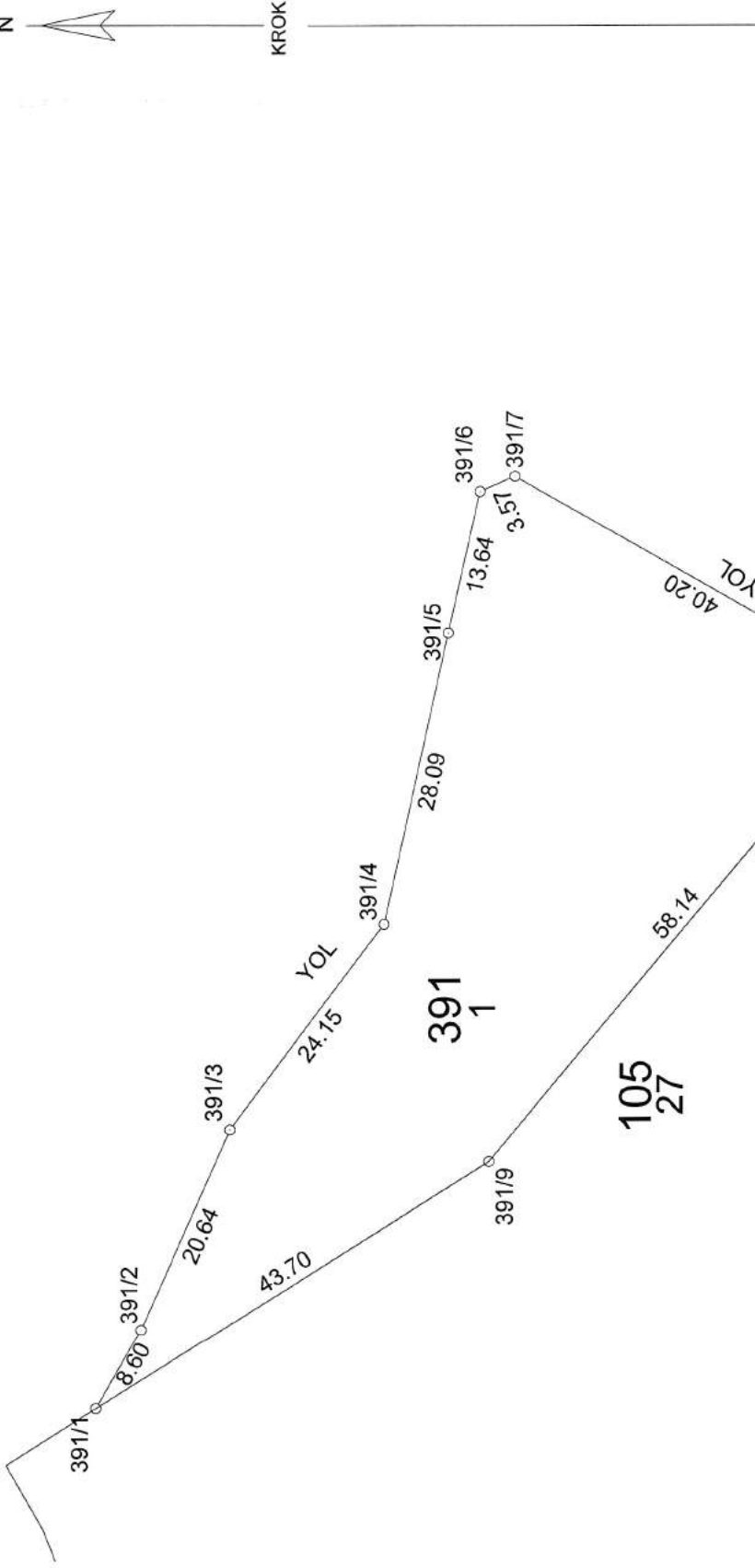

NoktaNo	Y	X	MK
391/1	449399.25	4622907.59	0.09
391/2	449406.73	4622903.36	0.09
391/3	449425.63	4622895.04	0.09
391/4	449444.98	4622880.59	0.09
391/5	449472.43	4622874.60	0.09
391/6	449485.74	4622871.62	0.09
391/7	449487.18	4622868.36	0.09
391/8	449467.26	4622833.43	0.09
391/9	449422.60	4622870.66	0.09

ADI SOYADI	DÜZENLEYEN
TARİH	MUSTAFA FERİTOĞLU
İMZA	Harita Mühendisi

* Yeni üretilen parsel köşe ve detay noktalarının "MK" değerleri yazılacaktır.

ÖLÇÜ KROKİSİ

(EK - 17)

İL	: BARTIN
İLÇESİ	: AMASRA
MAH./KÖY	: KALEŞAH
ADA/PARSEL NO	: 393/1

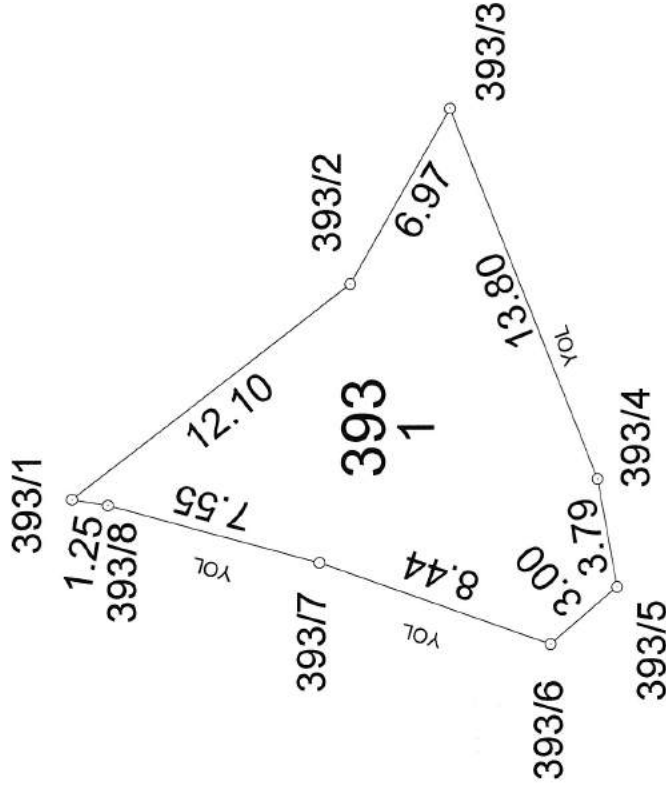
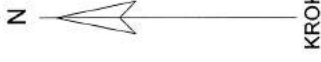

NoktaNo	Y	X	MK
393/1	449376.42	4622933.90	0.09
393/2	449383.84	4622924.34	0.09
393/3	449389.90	4622920.91	0.09
393/4	449377.08	4622915.82	0.09
393/5	449373.36	4622915.14	0.09
393/6	449371.41	4622917.42	0.09
393/7	449374.23	4622925.38	0.09
393/8	449376.22	4622932.66	0.09

DÜZENLEYEN

ADI SOYADI

TARİH

İMZA

MARAL YERER ÖZGÜL
Harita Mühendisi
[Signature]

* Yeni üretilen parsel köşe ve detay noktalarının "MK" değerleri yazılacaktır.

ÖLÇÜ KROKİSİ

(EK-17)

İLİ	: BARTIN
İLÇESİ	: AMASRA
MAH.KÖY	: KALEŞAH
ADA/PARSEL NO	: 394/1

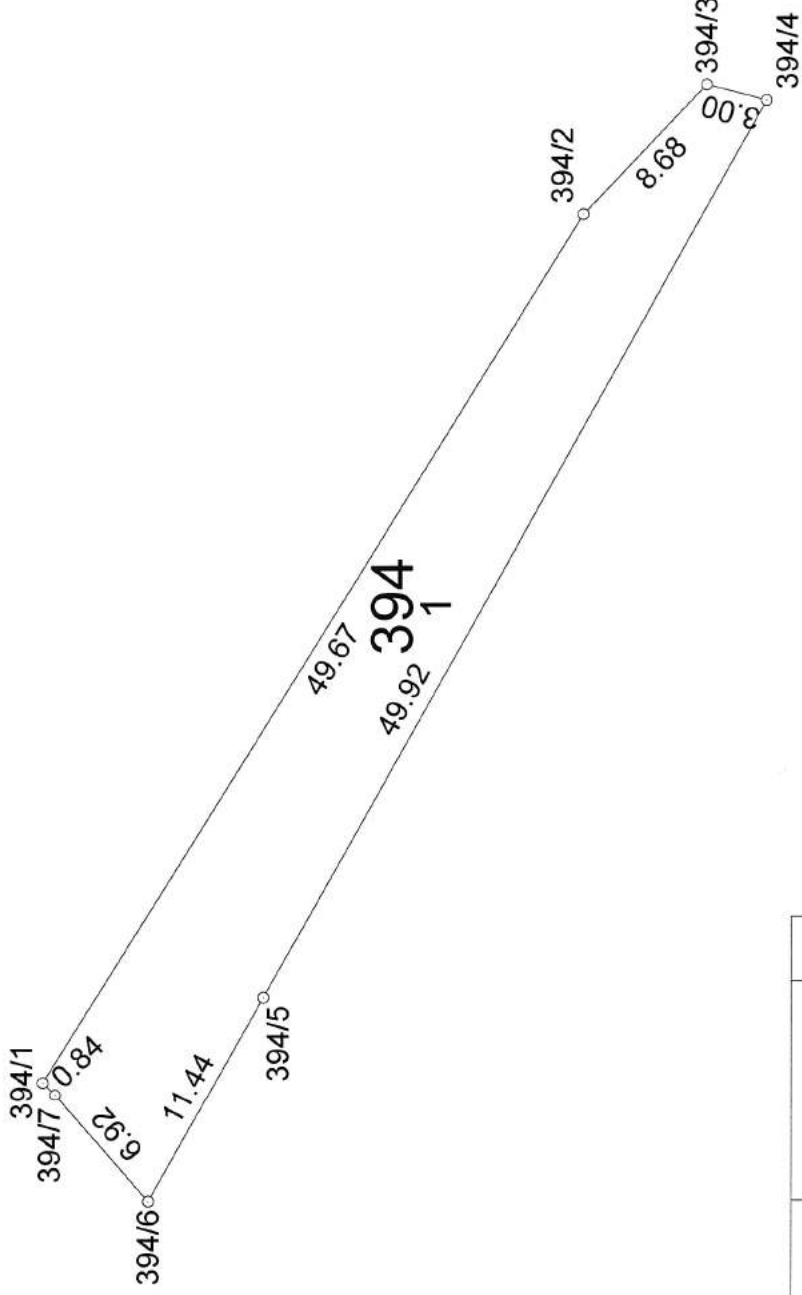

NoktaNo	Y	X	MK
394/1	449270.96	4623051.77	0.09
394/2	449313.18	4623025.61	0.09
394/3	449319.47	4623019.63	0.09
394/4	449318.70	4623016.73	0.09
394/5	449275.12	4623041.07	0.09
394/6	449265.13	4623046.65	0.09
394/7	449270.36	4623051.18	0.09

DÜZENLEYEN

ADI SOYADI

TARİH

İMZA

M. Mustafa DEĞERLİ

Harita Mühürü

* Yeni üretilen parsel köşe ve detay noktalarının "MK" değerleri yazılacaktır.

AYIRMA APLARI

İLİ	BARTIN		
İLÇESİ	AMASRA		
MAH/KÖY	KALEŞAH		
ADA/PARSEL NO	105/122		
	Ha	M ²	Dm ²
YÜZÖLÇÜMÜ (TAPU)		6665	33
UYGULAMAYA GİRMEYEN (A)		33	16
UYGULAMAYA GİRMEYEN (B)		71	38
UYGULAMAYA GİREN (C)		6560	79
YANILMA SINIRI	FARK	İÇ KALAN	DIŞ KALAN
	0.00		

AYIRMA ÇAPI

NoktaNo	Y	X	MK
105/39	449551.10	4622908.54	
105/40	449540.22	4622897.50	
105/41	449533.46	4622874.66	
105/43	449646.67	4622838.75	
105/44	449652.39	4622828.68	
105/45	449661.56	4622826.72	
105/46	449668.53	4622815.63	
105/47	449680.58	4622787.89	
105/48	449670.61	4622782.55	
105/49	449666.58	4622809.29	
105/50	449634.27	4622807.50	
105/51	449631.54	4622775.90	
105/52	449598.96	4622811.29	
105/53	449590.98	4622819.01	
105/54	449568.63	4622840.64	
105/55	449632.01	4622781.34	0.09
105/56	449631.75	4622781.44	0.09
105/57	449607.03	4622802.52	0.09
105/58	449590.45	4622820.75	0.09
105/59	449587.81	4622824.34	0.09
105/60	449572.45	4622838.08	0.09

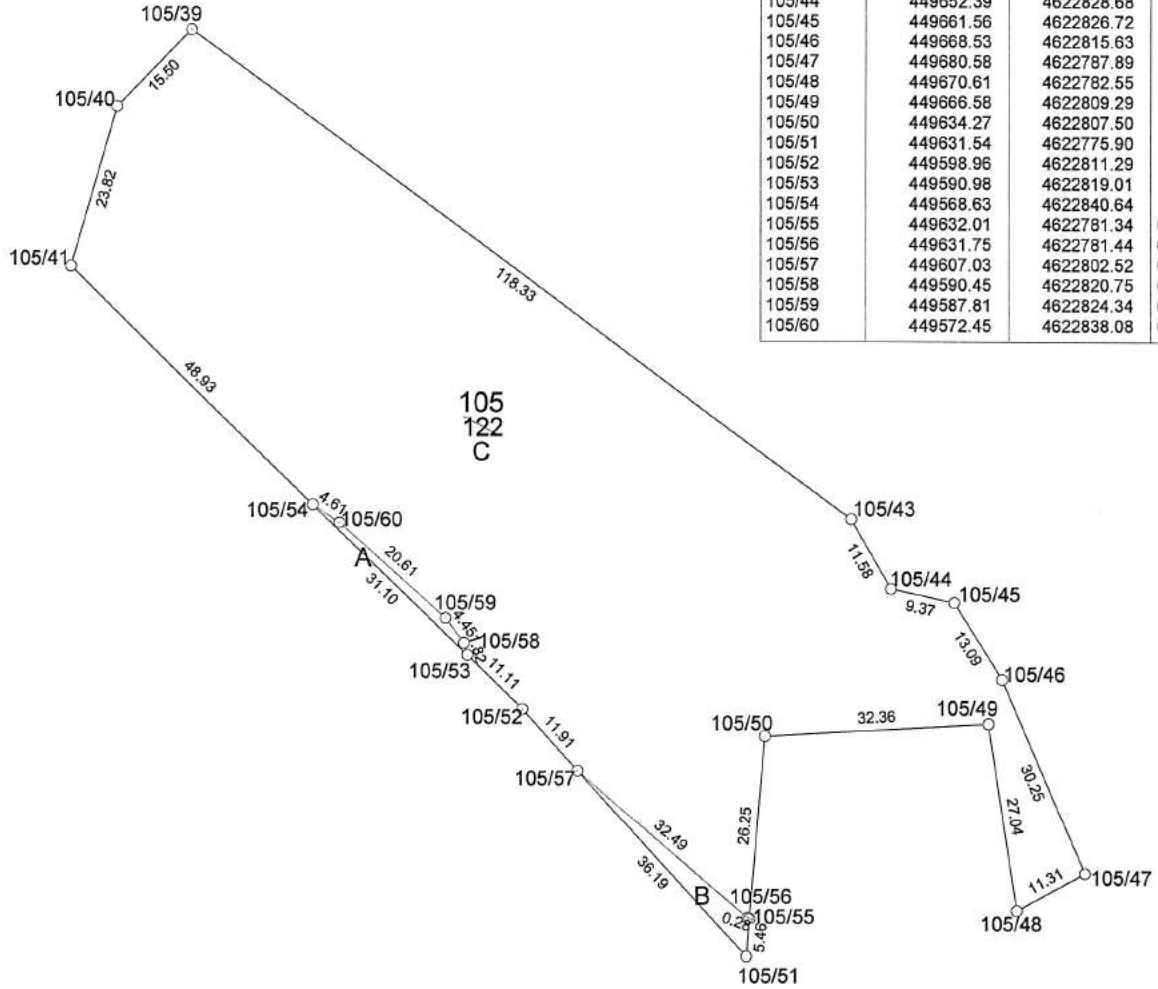

KROKİ

	DÜZENLEYEN	UYGUNDUR BELEDİYE/ÖZEL İDARE	KADASTRO MÜD.
ADI-SOYADI	MUSTAFA BERBEROĞLU	KONTROL EDEN	KONTROL EDEN
Tarih	Harita Mühendisi	ONAYLAYAN	
İmza			

İLİ	BARTIN		AYIRMA ÇAPI	
İLÇESİ	AMASRA			
MAH/KÖY	KALEŞAH			
ADA/PARSEL NO	105/123			
	Ha	M ²	Dm ²	
YÜZÖLÇÜMÜ (TAPU)		1043	78	
UYGULAMAYA GİRMEYEN (A)		27	90	
UYGULAMAYA GİREN (B)		1015	87	
YANILMA SINIRI	FARK	İÇ KALAN	DIŞ KALAN	
	0.00			

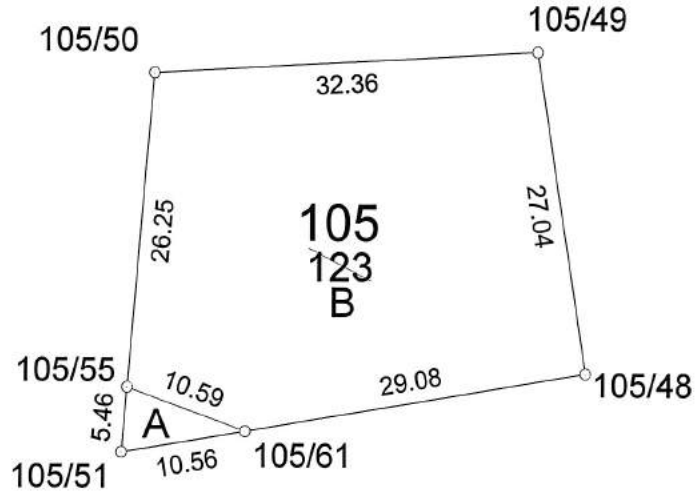

NoktaNo	Y	X	MK
105/48	449670.61	4622782.55	
105/49	449666.58	4622809.29	
105/50	449634.27	4622807.50	
105/51	449631.54	4622775.90	
105/55	449632.01	4622781.34	0.09
105/61	449641.95	4622777.67	0.09

	DÜZENLEYEN	UYGUNDUR BELEDİYE/ÖZEL İDARE	KADASTRO MÜD.
		KONTROL EDEN	KONTROL EDEN
ADI-SOYADI	MUSTAFA BERBEROĞLU	ONAYLAYAN	
Tarih			
İmza			

İLİ	BARTIN		
İLÇESİ	AMASRA		
MAH/KÖY	KUM		
ADA/PARSEL NO	121/75		
	Ha	M ²	Dm ²
YÜZÖLÇÜMÜ (TAPU)		6394	75
UYGULAMAYA GİRMEYEN (A)		2395	08
UYGULAMAYA GİREN (B)		3999	67
YANILMA SINIRI	FARK	İÇ KALAN	DIŞ KALAN
	0.00		

AYIRMA ÇAPI

NoktaNo	Y	X	MK
121/1	449218.97	4623121.42	
121/2	449236.46	4623134.42	
121/3	449368.32	4623046.03	
121/4	449357.76	4623033.48	
121/5	449330.26	4623043.61	
121/6	449323.42	4623046.14	
121/7	449283.11	4623060.99	
121/8	449280.81	4623059.78	
121/9	449268.16	4623053.14	
121/10	449265.58	4623051.78	
121/11	449228.56	4623054.25	
121/12	449232.34	4623131.35	0.09
121/13	449234.52	4623130.08	0.09
121/14	449244.54	4623124.57	0.09
121/15	449249.87	4623117.26	0.09
121/16	449258.57	4623071.96	0.09
121/17	449269.64	4623053.91	0.09

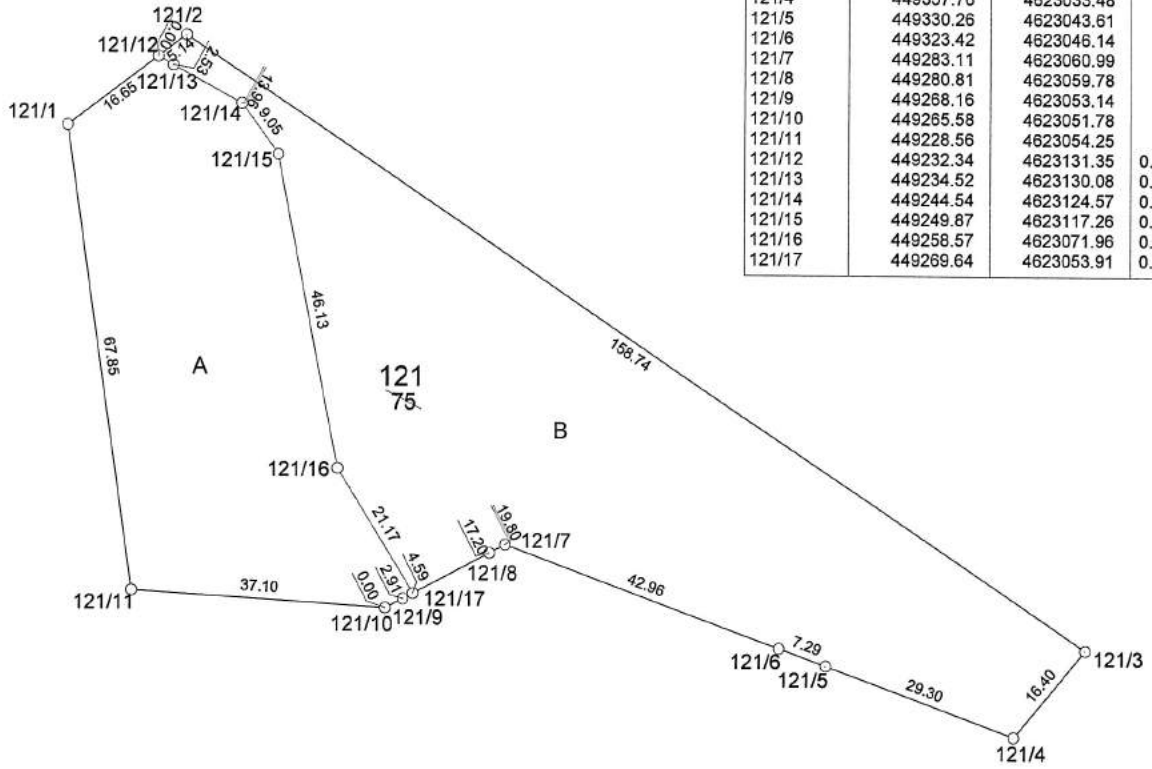

	DÜZENLEYEN	UYGUNDUR BELEDİYE/ÖZEL İDARE	KADASTRO MÜD.
ADI-SOYADI	MUSTAFA ÇELBEROĞLU	KONTROL EDEN	KONTROL EDEN
Tarih	15.05.2023	ONAYLAYAN	
İmza			

**KADASTRO
KAYITLARI**

TOPLAMALAN : 31778.68 TOPLAMPAY : 31778.68 TOPLAMKAMULAŞTIRMA : 0.00 TOP. DÜZENLE GİRMEYEN: 2527.52 TOP. DÜZENLEMİYEGİREN: 33893.68				KADASTRO KAYITLARI ÖZETİ			SAYFA NO:1 İLİ :BARTIN İLÇESİ :AMASRA KÖY/MAH. :KUM-KALEŞAH	
SNo	Pafta	AdaPar	Alan	Hisse	Malik	Babası	Pay	Cinsi
1	E28C03B2D	105/120	778.19	19455/77819	YÜKSEL KABADAYI	MEHMET	194.55	TARLA
12	E28C03B2D	105/120	778.19	19455/77819	HÜSEYİN ALTIÖK GÜLTENKILIÇ [Vrs.] HASAN ZEHRİ KILIÇAY [Vrs.] HASAN	HASAN	194.55	TARLA
13	E28C03B2D	105/120	778.19	19455/77819	VURAL DEMİROK BEHİC METİNOĞLU[Vrs.] MEHMET EDA YILDIZ [Vrs.] MUSTAFA ELİF BAKIR [Vrs.] MUSTAFA HÜLYA GÜN[Vrs.] NACİ İSMAIL DEMİROK[Vrs.] NACİ KADRİ METİN TOZOĞLU[Vrs.] ALAETTİN NURYAKINIK [Vrs.] NACİ SELMA MAKARACI[Vrs.] ALAETTİN SENA TOZOĞLU[Vrs.] MUSTAFA SEVGİ İLGÜN [Vrs.] MEHMET SEVİL METİNOĞLU[Vrs.] MEHMET SEVİN METİNOĞLU[Vrs.] MEHMET SEVİNÇ GÖKSU[Vrs.] MEHMET	NACİ	194.55	TARLA
14	E28C03B2D	105/120	778.19	19454/77819	ALİ BAĞDATLI FİGEN ÇOBAN[Vrs.] EKREM FİKRET BAĞDAT[Vrs.] AHMET FİLYA BAĞDAT[Vrs.] MEHMET HİKMET BAĞDAT[Vrs.] AHMET	AHMET	194.54	TARLA
2	E28C03B2D	105/121	5641.95	246836/564195	MUSTAFABİLİR	HASAN	2468.36	TARLA
15	E28C03B2D	105/121	5641.95	105787/564195	MUSTAFABİLİR	HASAN	1057.87	TARLA
16	E28C03B2D	105/121	5641.95	105787/564195	HİKMET ÖZDİLKURAL	ŞABAN	1057.87	TARLA
17	E28C03B2D	105/121	5641.95	105785/564195	SEFER ÖZDİLKURAL	ŞABAN	1057.85	TARLA
3	E28C03B2C-	105/122	6665.33	13512/666533	HASAN GÜNTER	SABAHATTİN	135.12	TARLA
18	E28C03B2C-	105/122	6665.33	653021/666533	HASAN GÜNTER	SABAHATTİN	6530.21	TARLA
4	E28C03B2C	105/123	1043.78	5856/104378	AMASRABELEĐİYESİ		58.56	TARLA
73	E28C03B2C	105/123	1043.78	63301/104378	AMASRABELEĐİYESİ		633.01	TARLA
74	E28C03B2C	105/123	1043.78	35221/104378	AMASRABELEĐİYESİ		352.21	TARLA
5	E28C03B2D	105/124	4929.19	36186/492919	FATMA TEKERLEK	İBRAHİM	361.86	ARSA
19	E28C03B2D	105/124	4929.19	36188/492919	LEVENT TEKERLEK	CEVAT	361.88	ARSA
20	E28C03B2D	105/124	4929.19	36188/492919	NİLGÜN KORUCU	CEVAT	361.88	ARSA
21	E28C03B2D	105/124	4929.19	33822/492919	LEVENT TEKERLEK	CEVAT	338.22	ARSA
22	E28C03B2D	105/124	4929.19	33822/492919	NİLGÜN KORUCU	CEVAT	338.22	ARSA
23	E28C03B2D	105/124	4929.19	33823/492919	FATMA TEKERLEK	İBRAHİM	338.23	ARSA
24	E28C03B2D	105/124	4929.19	1187/492919	FATMA TEKERLEK	İBRAHİM	11.87	ARSA
25	E28C03B2D	105/124	4929.19	1187/492919	LEVENT TEKERLEK	CEVAT	11.87	ARSA
26	E28C03B2D	105/124	4929.19	1187/492919	NİLGÜN KORUCU	CEVAT	11.87	ARSA
27	E28C03B2D	105/124	4929.19	93110/492919	FATMA TEKERLEK	İBRAHİM	931.10	ARSA
28	E28C03B2D	105/124	4929.19	93110/492919	LEVENT TEKERLEK	CEVAT	931.10	ARSA

MUSTAFA DEĞERLİ
Harita Mühendisi

TOPLAMALAN : 31778.68 TOPLAMPAY : 31778.68 TOPLAM KAMULAŞTIRMA : 0.00 TOP. DÜZENLE. GİRMEYEN: 2527.52 TOP. DÜZENLEMİYEGİREN: 33893.68				K A D A S T R O K A Y I T L A R I Ö Z E T İ			SAYFA NO:2 İL :BARTIN İLÇESİ :AMASRA KÖYMAH. :KUM-KALEŞAH	
SNo	Pafta	Ada/Par	Alan	Hisse	Malik	Babası	Pay	Cinsi
29	E28C03B2D	105/124	4929.19	93109/492919	NİLGÜN KORUCU	CEVAT	931.09	ARSA
6	E28C03B2D	105/125	717.89	17949/71789	NEJLA TİMUR	ALAATTİN	179.49	ARSA
30	E28C03B2D	105/125	717.89	13460/71789	DENİZ PEKİN	MEHMET	134.60	ARSA
31	E28C03B2D	105/125	717.89	13460/71789	HALİL TİMUR	MEHMET	134.60	ARSA
32	E28C03B2D	105/125	717.89	13460/71789	ŞENİZ TİMUR	MEHMET	134.60	ARSA
33	E28C03B2D	105/125	717.89	13460/71789	UĞURTİMUR	MEHMET	134.60	ARSA
7	E28C03B2D	105/126	3278.47	TAM	EGE GRUP YAPI MALZEMELERİ İNŞA		3278.47	ARSA
8	E28C03B2D	105/127	1636.37	109092/163637	BENGÜMİSİRLİOĞLU	ÖZCAN	1090.92	ARSA
34	E28C03B2D	105/127	1636.37	54545/163637	OSMANBABÜR BALKIR	ÖZCAN	545.45	ARSA
9	E28C03B2D	121/75	6394.75	105735/639475	MEHMETSEVGİN ÇELEBİ ALİ ZİVER ÇELEBİ [vrs.] MEHMETSEVGİN GÜLPER ÖZLEYEN [vrs.] MEHMETSEVGİN	AHMET ZİVER	1057.35	TARLA
39	E28C03B2D	121/75	6394.75	105735/639475	UĞURTİMUR DENİZ PEKİN [vrs.] MEHMET HALİL TİMUR [vrs.] MEHMET NEJLA TİMUR [vrs.] ALAATTİN ŞENİZ TİMUR ÖZDOĞRU [vrs.] MEHMET	MEHMET	1057.35	TARLA
40	E28C03B2D	121/75	6394.75	35245/639475	NİLGÜN KORUCU	CEVAT	352.45	TARLA
41	E28C03B2D	121/75	6394.75	70469/639475	BENGÜMİSİRLİOĞLU	ÖZCAN	704.89	TARLA
42	E28C03B2D	121/75	6394.75	35245/639475	FATMA TEKERLEK	İBRAHİM	352.45	TARLA
43	E28C03B2D	121/75	6394.75	35245/639475	LEVENT TEKERLEK	CEVAT	352.45	TARLA
44	E28C03B2D	121/75	6394.75	35245/639475	OSMANBABÜR BALKIR	ÖZCAN	352.45	TARLA
45	E28C03B2D	121/75	6394.75	54134/639475	ALİ ZİVER ÇELEBİ GÜLPER ÖZLEYEN [vrs.] MEHMETSEVGİN MEHMETSEVGİN ÇELEBİ [vrs.] AHMET ZİVER	MEHMETSEVGİN	541.34	TARLA
46	E28C03B2D	121/75	6394.75	54134/639475	DENİZ PEKİN HALİL TİMUR [vrs.] MEHMET NEJLA TİMUR [vrs.] ALAATTİN ŞENİZ TİMUR ÖZDOĞRU [vrs.] MEHMET UĞURTİMUR [vrs.] MEHMET	MEHMET	541.34	TARLA
47	E28C03B2D	121/75	6394.75	18046/639475	OSMANBABÜR BALKIR	ÖZCAN	180.46	TARLA
48	E28C03B2D	121/75	6394.75	36090/639475	BENGÜMİSİRLİOĞLU	ÖZCAN	360.90	TARLA
49	E28C03B2D	121/75	6394.75	18044/639475	FATMA TEKERLEK	İBRAHİM	180.44	TARLA
50	E28C03B2D	121/75	6394.75	18044/639475	LEVENT TEKERLEK	CEVAT	180.44	TARLA
51	E28C03B2D	121/75	6394.75	18044/639475	NİLGÜN KORUCU	CEVAT	180.44	TARLA
10	E28C03B2D	196/2	272.10	5101/27210	HALİL TİMUR	MEHMET	51.01	ARSA
35	E28C03B2D	196/2	272.10	6803/27210	NEJLA TİMUR	ALAATTİN	68.03	ARSA
36	E28C03B2D	196/2	272.10	5102/27210	DENİZ PEKİN	MEHMET	51.02	ARSA
37	E28C03B2D	196/2	272.10	5102/27210	ŞENİZ TİMUR	MEHMET	51.02	ARSA
38	E28C03B2D	196/2	272.10	5102/27210	UĞURTİMUR	MEHMET	51.02	ARSA
11	E28C03B2D	197/9	311.39	1752/31139	NEJLA TİMUR	ALAATTİN	17.52	ARSA
52	E28C03B2D	197/9	311.39	1314/31139	DENİZ PEKİN	MEHMET	13.14	ARSA

M. Mustafa BERBEROĞLU
Harita Mühendisi

TOPLAM ALAN : 31778.68 TOPLAM PAY : 31778.68 TOPLAM KAMULAŞTIRMA : 0.00 TOP. DÜZENLE. GİRMEYEN: 2527.52 TOP. DÜZENLEMEYEGİREN: 33893.68				KADASTRO KAYITLARI ÖZETİ			SAYFA NO:3 İLİ :BARTIN İLÇESİ :AMASRA KÖYMAH. :KUM-KALEŞAH		
SNo	Pafta	Ada/Par	Alan	Hisse	Malik	Babası	Pay	Cinsi	
53	E28C03B2D	197/9	311.39	1314/31139	HALİL TİMUR	MEHMET	13.14	ARSA	
54	E28C03B2D	197/9	311.39	1314/31139	ŞENİZ TİMUR	MEHMET	13.14	ARSA	
55	E28C03B2D	197/9	311.39	1314/31139	UĞUR TİMUR	MEHMET	13.14	ARSA	
56	E28C03B2D	197/9	311.39	2335/31139	FATMA TEKERLEK	İBRAHİM	23.35	ARSA	
57	E28C03B2D	197/9	311.39	2335/31139	LEVENT TEKERLEK	CEVAT	23.35	ARSA	
58	E28C03B2D	197/9	311.39	2335/31139	NİLGÜN KORUCU	CEVAT	23.35	ARSA	
59	E28C03B2D	197/9	311.39	7007/31139	ALİ ZİVER ÇELEBİ GÜLPER ÖZLEYEN [vrs.] MEHMETSEVGİN MEHMETSEVGİN ÇELEBİ [vrs.] AHMET ZİVER	MEHMETSEVGİN	70.07	ARSA	
60	E28C03B2D	197/9	311.39	3371/31139	ALİ ZİVER ÇELEBİ GÜLPER ÖZLEYEN [vrs.] MEHMETSEVGİN MEHMETSEVGİN ÇELEBİ [vrs.] AHMET ZİVER	MEHMETSEVGİN	33.71	ARSA	
61	E28C03B2D	197/9	311.39	843/31139	NEJLA TİMUR	ALAATTİN	8.43	ARSA	
62	E28C03B2D	197/9	311.39	633/31139	DENİZ PEKİN	MEHMET	6.33	ARSA	
63	E28C03B2D	197/9	311.39	633/31139	ŞENİZ TİMUR	MEHMET	6.33	ARSA	
64	E28C03B2D	197/9	311.39	632/31139	HALİL TİMUR	MEHMET	6.32	ARSA	
65	E28C03B2D	197/9	311.39	632/31139	UĞUR TİMUR	MEHMET	6.32	ARSA	
66	E28C03B2D	197/9	311.39	1125/31139	FATMA TEKERLEK	İBRAHİM	11.25	ARSA	
67	E28C03B2D	197/9	311.39	1125/31139	LEVENT TEKERLEK	CEVAT	11.25	ARSA	
68	E28C03B2D	197/9	311.39	1125/31139	NİLGÜN KORUCU	CEVAT	11.25	ARSA	
69	E28C03B2D	YL_1	1.43	TAM	AMASRABELEDİYESİ		1.43	ARSA	
70	E28C03B2C	YL_2	94.72	TAM	AMASRABELEDİYESİ		94.72	ARSA	
71	E28C03B2C	YL_3	0.24	TAM	AMASRABELEDİYESİ		0.24	ARSA	
72	E28C03B2D	YL_4	12.88	TAM	AMASRABELEDİYESİ		12.88	ARSA	

AMASRABELEDİYESİ NI For Windows

Mustafa BERBEROĞLU
Harita Mühendisi



DAĞITIM CETVELLERİ

- DOP HESABI
- ÖZET CETVELİ
- MAL SAHİPLERİ ARAŞTIRMA VE ÖZET FORMU
- TESCİLE ESAS DAĞITIM CETVELİ
- UYGULAMA SAHASI TAHSİS CETVELİ
- ADA DAĞITIM CETVELİ
- TESCİL SAYFASI
- FEN KLASÖRÜ

Toplam Tahsis	=	19112.44		
Toplam İmar Ada Alanı	=	19112.44		
Toplam Ortak Katılım Alanı	=	0.00		
Toplam Düzenlemeye Giren (Dopal)	=	33893.67		
Toplam Düzenlemeye Giren (Dopalma)	=	0.00		
Toplam Kamulaştırılan Alan	=	0.00		
Toplam Bağışlanan Alan	=	109.27		
Toplam Kadastro Parsel Alanı	=	31778.68		
Toplam Pay	=	31778.68		
Ortak Katılım Oranı	=	0.0000000		
Düzenleme Ortaklık Payı Oranı (DOPO)	=	0.4361060		
DOPO (OKO ile birlikte)	=	0.4361060		
Maksimum Dop Oranı	=	0.45		
Düzenleme Ortaklık Payı Hesabı				
Kamuya Ayrılan Alan	=	33893.67	-	19112.44 = 14781.23
Düzenleme Ortaklık Payı	=	14781.23	/	33893.67 = 0.4361060

Mutafa BERBEROĞLU
Mühür Mühendisi

Şaziye ORHAN
İmar ve Şehircilik Müdürü



İLİ : BARTIN SAYFA NO:1
İLÇESİ : AMASRA
KÖYÜ/MAHALLESİ: /KUM-KALEŞAH
T.C. AMASRA BELEDİYESİ 3 NOLU UYGULAMA SAHASI

Ö Z E T C E T V E L İ

K A D A S T R O

İ M A R

Ada/Par	Alan	Kamu.	Y.Terk	D.Girmeyen	Dopal	Dopalma	Dop	İ.Tahsis	AdaNo	Alan
105/120	778.19	-	-	-	778.19	-	339.37	438.83	386	2394.81
105/121	5641.95	-	-	-	5641.95	-	2460.49	3181.46	387	6334.29
105/122	6665.33	-	-	104.54	6560.79	-	2861.20	3699.59	388	4538.15
105/123	1043.78	-	-	27.90	1015.88	-	443.03	572.85	389	3697.62
105/124	4929.19	-	-	-	7030.72	-	3066.14	3964.58	391	2147.57
105/125	717.89	-	-	-	1023.96	-	446.56	577.40		
105/126	3278.47	-	-	-	4676.23	-	2039.33	2636.90		
105/127	1636.37	-	-	-	2334.03	-	1017.88	1316.14		
121/75	6394.75	-	-	2395.08	3999.67	-	1744.28	2255.39		
196/2	272.10	-	-	-	388.11	-	169.26	218.85		
197/9	311.39	-	-	-	444.15	-	193.70	250.45		
YI_1	1.43	-	1.43	-	0.00	-	0.00	0.00		
YI_2	94.72	-	94.72	-	0.00	-	0.00	0.00		
YI_3	0.24	-	0.24	-	0.00	-	0.00	0.00		
YI_4	12.88	-	12.88	-	-	-	0.00	0.00		

K A D A S T R O T O P L A M L A R I

İ M A R

Toplam Pay	Toplam Alan	Top Kamu	Toplam Y.Terk	Toplam D.Girmeyen	Toplam Dopal	Top. Dopalma	Düz. Giren Dop	Toplam Tahsis	Toplam Alan
31778.68	31778.68	0.00	109.27	2527.52	33893.67	-	14781.23	19112.44	19112.44

Düzenleme Ortaklık Payı Hesabı
Kamuya Ayrılan Alan= 33893.67 - 19112.44 = 14781.23
Düzenleme Ortaklık Payı = 14781.23 / 33893.67 = 0.4361060
AMASRA BELEDİYESİ Nİ For Windows

MUSTAFA BERBEROĞLU
Harita Mühendisi
[Signature]

İLİ :BARTIN
İLÇESİ :AMASRA
KÖY/MAH. :KUM-KALEŞAH
T.C. AMASRA

SAYFA NO:1

BELEDİYESİ

3 NOLU UYGULAMA SAHASI

Ö Z E T C E T V E L İ

K A D A S T R O

Ada/Par	Alan	EskiDop	Kamu.	Bağış.	D.Girmeyen	Dopal	Dopalma	Dop	İ.Tahsis
105/120	778.19	-	-	-	-	194.55	-	84.84	109.71
105/120	778.19	-	-	-	-	194.55	-	84.84	109.71
105/120	778.19	-	-	-	-	194.55	-	84.84	109.71
105/120	778.19	-	-	-	-	194.54	-	84.84	109.70
105/121	5641.95	-	-	-	-	2468.36	-	1076.47	1391.89
105/121	5641.95	-	-	-	-	1057.87	-	461.34	596.53
105/121	5641.95	-	-	-	-	1057.87	-	461.34	596.53
105/121	5641.95	-	-	-	-	1057.85	-	461.33	596.51
105/122	6665.33	-	-	-	2.12	133.00	-	58.00	75.00
105/122	6665.33	-	-	-	102.42	6427.79	-	2803.20	3624.59
105/123	1043.78	-	-	-	1.57	56.99	-	24.85	32.14
105/123	1043.78	-	-	-	16.92	616.09	-	268.68	347.41
105/123	1043.78	-	-	-	9.41	342.80	-	149.50	193.30
105/124	4929.19	0.2989071	-	-	-	516.13	-	225.09	291.05
105/124	4929.19	0.2989071	-	-	-	516.16	-	225.10	291.06
105/124	4929.19	0.2989071	-	-	-	516.17	-	225.10	291.07
105/124	4929.19	0.2989071	-	-	-	482.42	-	210.39	272.04
105/124	4929.19	0.2989071	-	-	-	482.42	-	210.39	272.04
105/124	4929.19	0.2989071	-	-	-	482.43	-	210.39	272.04
105/124	4929.19	0.2989071	-	-	-	16.93	-	7.38	9.54
105/124	4929.19	0.2989071	-	-	-	16.93	-	7.38	9.54
105/124	4929.19	0.2989071	-	-	-	16.93	-	7.38	9.54
105/124	4929.19	0.2989071	-	-	-	1328.07	-	579.18	748.89
105/124	4929.19	0.2989071	-	-	-	1328.07	-	579.18	748.89
105/124	4929.19	0.2989071	-	-	-	1328.06	-	579.17	748.88
105/125	717.89	0.2989071	-	-	-	256.00	-	111.64	144.36
105/125	717.89	0.2989071	-	-	-	191.99	-	83.73	108.26
105/125	717.89	0.2989071	-	-	-	191.99	-	83.73	108.26
105/125	717.89	0.2989071	-	-	-	191.99	-	83.73	108.26
105/125	717.89	0.2989071	-	-	-	191.99	-	83.73	108.26
105/126	3278.47	0.2989071	-	-	-	4676.23	-	2039.33	2636.90
105/127	1636.37	0.2989071	-	-	-	1556.03	-	678.59	877.44
105/127	1636.37	0.2989071	-	-	-	778.00	-	339.29	438.70
121/75	6394.75	-	-	-	396.02	661.33	-	288.41	372.92
121/75	6394.75	-	-	-	396.02	661.33	-	288.41	372.93
121/75	6394.75	-	-	-	132.01	220.44	-	96.14	124.31
121/75	6394.75	-	-	-	264.01	440.88	-	192.27	248.61
121/75	6394.75	-	-	-	132.01	220.44	-	96.14	124.31
121/75	6394.75	-	-	-	132.01	220.44	-	96.14	124.31
121/75	6394.75	-	-	-	202.75	338.59	-	147.66	190.92
121/75	6394.75	-	-	-	202.75	338.59	-	147.66	190.92
121/75	6394.75	-	-	-	67.58	112.88	-	49.23	63.65
121/75	6394.75	-	-	-	135.17	225.73	-	98.44	127.28
121/75	6394.75	-	-	-	67.58	112.86	-	49.22	63.64
121/75	6394.75	-	-	-	67.58	112.86	-	49.22	63.64
121/75	6394.75	-	-	-	67.58	112.86	-	49.22	63.64
196/2	272.10	0.2989071	-	-	-	72.76	-	31.73	41.03
196/2	272.10	0.2989071	-	-	-	97.04	-	42.32	54.72

Mustafa ERPEROĞLU
Hafız Mühendisi

Ö Z E T C E T V E L İ

K A D A S T R O

Ada/Par	Alan	EskiDop	Kamu.	Bağış.	D.Girmeyen	Dopal	Dopalma	Dop	İ.Tahsis
196/2	272.10	0.2989071	-	-	-	72.77	-	31.74	41.03
196/2	272.10	0.2989071	-	-	-	72.77	-	31.74	41.03
196/2	272.10	0.2989071	-	-	-	72.77	-	31.74	41.04
197/9	311.39	0.2989071	-	-	-	24.99	-	10.90	14.09
197/9	311.39	0.2989071	-	-	-	18.74	-	8.17	10.57
197/9	311.39	0.2989071	-	-	-	18.74	-	8.17	10.57
197/9	311.39	0.2989071	-	-	-	18.74	-	8.17	10.57
197/9	311.39	0.2989071	-	-	-	18.74	-	8.17	10.57
197/9	311.39	0.2989071	-	-	-	33.31	-	14.53	18.79
197/9	311.39	0.2989071	-	-	-	33.31	-	14.53	18.79
197/9	311.39	0.2989071	-	-	-	33.31	-	14.53	18.78
197/9	311.39	0.2989071	-	-	-	99.94	-	43.58	56.35
197/9	311.39	0.2989071	-	-	-	48.08	-	20.97	27.11
197/9	311.39	0.2989071	-	-	-	12.02	-	5.24	6.77
197/9	311.39	0.2989071	-	-	-	9.03	-	3.94	5.09
197/9	311.39	0.2989071	-	-	-	9.03	-	3.94	5.09
197/9	311.39	0.2989071	-	-	-	9.01	-	3.93	5.08
197/9	311.39	0.2989071	-	-	-	9.01	-	3.93	5.08
197/9	311.39	0.2989071	-	-	-	16.05	-	7.00	9.05
197/9	311.39	0.2989071	-	-	-	16.05	-	7.00	9.05
197/9	311.39	0.2989071	-	-	-	16.05	-	7.00	9.05
Yİ_1	1.43	-	-	1.43	-	-	-	-	0.00
Yİ_2	94.72	-	-	94.72	-	-	-	-	0.00
Yİ_3	0.24	-	-	0.24	-	-	-	-	0.00
Yİ_4	12.88	-	-	12.88	-	-	-	-	0.00

MUSTAFA DEĞERLİOĞLU
Harita Mühendisi

İL : BARTIN
İLÇESİ : AMASRA
KÖYÜ/MAHALLESİ : KUM-KALEŞAH
T.C. AMASRA BELEDİYESİ

SAYFA NO:1

3 NOLU UYGULAMA SAHASI

Ö Z E T C E T V E L İ

K A D A S T R O

İ M A R

Ada/Par	Alan	Kamu.	Y.Terk	D.Girmeyen	Dopal	Dopalma	Dop	İ.Tahsis	AdaNo	Alan
105/120	778.19	-	-	-	194.55	-	84.84	109.71	386	2394.81
		-	-	-	194.55	-	84.84	109.71	387	6334.29
		-	-	-	194.55	-	84.84	109.71	388	4538.15
		-	-	-	194.54	-	84.84	109.69	389	3697.62
105/121	5641.95	-	-	-	2468.36	-	1076.47	1391.90	391	2147.57
		-	-	-	1057.87	-	461.34	596.53		
		-	-	-	1057.87	-	461.34	596.52		
		-	-	-	1057.85	-	461.33	596.51		
105/122	6665.33	-	-	2.12	133.00	-	58.00	75.00		
		-	-	102.42	6427.79	-	2803.20	3624.60		
105/123	1043.78	-	-	1.57	56.99	-	24.85	32.14		
		-	-	16.92	616.09	-	268.68	347.41		
		-	-	9.41	342.80	-	149.50	193.30		
105/124	4929.19	-	-	-	516.13	-	225.09	291.05		
		-	-	-	516.16	-	225.10	291.06		
		-	-	-	516.17	-	225.10	291.07		
		-	-	-	482.42	-	210.39	272.04		
		-	-	-	482.42	-	210.39	272.04		
		-	-	-	482.43	-	210.39	272.04		
		-	-	-	16.93	-	7.38	9.54		
		-	-	-	16.93	-	7.38	9.54		
		-	-	-	16.93	-	7.38	9.54		
		-	-	-	1328.07	-	579.18	748.89		
		-	-	-	1328.07	-	579.18	748.89		
		-	-	-	1328.06	-	579.17	748.88		
105/125	717.89	-	-	-	256.00	-	111.64	144.36		
		-	-	-	191.99	-	83.73	108.26		
		-	-	-	191.99	-	83.73	108.26		
		-	-	-	191.99	-	83.73	108.26		
		-	-	-	191.99	-	83.73	108.26		
105/126	3278.47	-	-	-	4676.23	-	2039.33	2636.90		
105/127	1636.37	-	-	-	1556.03	-	678.59	877.44		
		-	-	-	778.00	-	339.29	438.70		
121/75	6394.75	-	-	396.02	661.33	-	288.41	372.93		
		-	-	396.02	661.33	-	288.41	372.93		
		-	-	132.01	220.44	-	96.14	124.31		
		-	-	264.01	440.88	-	192.27	248.61		
		-	-	132.01	220.44	-	96.14	124.31		
		-	-	132.01	220.44	-	96.14	124.31		
		-	-	132.01	220.44	-	96.14	124.30		
		-	-	202.75	338.59	-	147.66	190.92		
		-	-	202.75	338.59	-	147.66	190.92		
		-	-	67.58	112.88	-	49.23	63.65		
		-	-	135.17	225.73	-	98.44	127.28		
		-	-	67.58	112.86	-	49.22	63.64		
		-	-	67.58	112.86	-	49.22	63.64		
		-	-	67.58	112.86	-	49.22	63.64		
196/2	272.10	-	-	-	72.77	-	31.74	41.03		
		-	-	-	97.03	-	42.32	54.71		
		-	-	-	72.77	-	31.74	41.03		
		-	-	-	72.77	-	31.74	41.04		

MUSTAFA BEŞERÖĞÜ
Harita Mühendisi

İLİ : BARTIN
İLÇESİ : AMASRA
KÖYÜ/MAHALLESİ : KUM-KALEŞAH
T.C. AMASRA BELEDİYESİ 3 NOLU UYGULAMA SAHAŞI

SAYFA NO:2

Ö Z E T C E T V E L İ

K A D A S T R O

İ M A R

Ada/Par	Alan	Kamu.	Y.Terk	D.Girmeyen	Dopal	Dopalma	Dop	İ.Tahsis	AdaNo	Alan
1979	311.39	-	-	-	72.77	-	31.74	41.04		
		-	-	-	24.99	-	10.90	14.10		
		-	-	-	18.74	-	8.17	10.57		
		-	-	-	18.74	-	8.17	10.57		
		-	-	-	18.74	-	8.17	10.57		
		-	-	-	18.74	-	8.17	10.57		
		-	-	-	33.31	-	14.53	18.79		
		-	-	-	33.31	-	14.53	18.78		
		-	-	-	33.31	-	14.53	18.78		
		-	-	-	99.94	-	43.58	56.35		
		-	-	-	48.08	-	20.97	27.11		
		-	-	-	12.02	-	5.24	6.77		
		-	-	-	9.03	-	3.94	5.09		
		-	-	-	9.03	-	3.94	5.09		
		-	-	-	9.01	-	3.93	5.08		
		-	-	-	9.01	-	3.93	5.08		
		-	-	-	16.05	-	7.00	9.05		
		-	-	-	16.05	-	7.00	9.05		
		-	-	-	16.05	-	7.00	9.05		
Y1_1	1.43	-	1.43	-	-	-	-	0.00		
Y1_2	94.72	-	94.72	-	-	-	-	0.00		
Y1_3	0.24	-	0.24	-	-	-	-	0.00		
Y1_4	12.88	-	12.88	-	-	-	-	0.00		

K A D A S T R O T O P L A M L A R I									İ M A R	
Toplam Pay	Toplam Alan	Top Kamu	Toplam Y.Terk	Toplam D.Girmeyen	Toplam Dopal	Top. Dopalma	Düz. Dop	Giren Dop	Toplam Tahsis	Toplam Alan
31778.68	31778.68	0.00	109.27	2527.52	33893.67	-	-	14781.23	19112.44	19112.44

Düzenleme Ortaklık Payı Hesabı
Kamuya Ayrılan Alan= 33893.67 - 19112.44 = 14781.23
Düzenleme Ortaklık Payı = 14781.23 / 33893.67 = 0.4361060

Mustafa BERBEROĞLU
Harita Mühendisi

S/No	Syfl	Ada/Par	Alan	Malik	Baba Adı	Hissesi	Pay	Gren	Gimneyen	Dop	Tahsis	Ada/Par	Alan	Hisse	Applama (Kod)	Applama (İmar)	Cmsl	Patlano		
1	748	105/120	778.19	YÜKSEL KABADAYI	MEHMET	1945/77819	194.55	194.55	-	84.84	109.71	387/7	438.82	1097/43882			ARSA	E26C03B2D		
12	748	105/120	778.19	HÜSEYİN ALTIOK GÜLTEN KILIÇ [Mrs] HASAN ZEHRA KILIÇAY [Mrs] HASAN	HASAN	1945/77819	194.55	194.55	-	84.84	109.71	387/7	438.82	1097/43882			ARSA	E26C03B2D		
13	748	105/120	778.19	ULURAL DEMİROK MEHMET BEHÇ METİNOĞLU [Mrs] EDA TILDIZ [Mrs] MUSTAFA ELİF BAKIR [Mrs] MUSTAFA HÜLYA GÜN [Mrs] NACI İSMAL DEMİROK [Mrs] NACI KADRI METİN TOZOĞLU [Mrs] ALAETTİN NURYA KIRIK [Mrs] NACI SELMA MAMARACI [Mrs] ALAETTİN SEVA TOZOĞLU [Mrs] MUSTAFA SEVGI İLGÜN [Mrs] MEHMET MEHMET SEVİN METİNOĞLU [Mrs] MEHMET MEHMET SEVİN METİNOĞLU [Mrs] MEHMET MEHMET	NACI	1945/77819	194.55	194.55	-	84.84	109.71	387/7	438.82	1097/43882					ARSA	E26C03B2D
14	748	105/120	778.19	ALI BAĞDATLI FİGEN COBAN [Mrs] EKREM FİREK BAĞDAT [Mrs] AHMET BAĞDAT [Mrs] FELYA BAĞDAT [Mrs] MEHMET HİKMET BAĞDAT [Mrs] AHMET	AHMET	1945/77819	194.54	194.54	-	84.84	109.70	387/7	438.82	1096/43882				ARSA	E26C03B2D	
2	749	105/121	564.195	MUSTAFA BİLİR	HASANI	2468/564195	2463.36	2463.36	-	1076.47	1391.69	389/3	3161.46	139190/316146			ARSA	E26C03B2D		
15	749	105/121	564.195	MUSTAFA BİLİR	HASANI	105/564195	1057.87	1057.87	-	461.34	566.53	389/3	3161.46	56653/316146			ARSA	E26C03B2D		

Mustafa BİLİR
Harita Mühendisi

(Signature)

M A L S A H I P L E R İ A R A Ş T I R M A S A Y P A N O 2
 Ö Z E T V E O R M U
 (K A D A S T R O P A R S E L İ N E S İ R A L I)
 T O P L A M A L A N : 31778.68
 T O P L A M P A Y : 31778.68
 T O P L A M K A M U L A S T I R M A : 0.00
 T O P D Ü Z E N L E G İ R İ M E Y E N : 2627.62
 T O P D Ü Z E N L E M E Y E G İ R E N : 33803.68

SNo	Sıf	Ada/Par	Alan	Mülk	Etiler Adı	Hisssal	Pay	Gren	Glimyen	Dop	Tahsis	Ada/Par	Alan	Hisse	Aplama (Kaf)	Aplama (İmer)	Cinai	Pafiano	SAYFA NO 2		
																			TOPLAM ADA ALANI	O KATILIM ORANI	D O P P A Y I
16	749	105/121	5641.95	HİMET ÖZDİLKURAL	ŞABAN	1057.87	1057.87	1057.87	-	461.34	596.53	3883	3181.45	59652918146			ARSA	E26C0382D	1912.44	0.000000	0.4381050
17	749	105/121	5641.95	SİFER ÖZDİLKURAL	ŞABAN	1057.85	1057.85	1057.85	-	461.33	596.51	3883	3181.45	59651918146			ARSA	E26C0382D			
3	750	105/122	5965.33	HASAN GÜNTER	SABAHAATTİN	135.12	133.00	133.00	2.12	56.00	75.00	3882	560.44	18956044			ARSA	E26C0382D			
														7302369162			ARSA	E26C0382D			
18	750	105/122	5965.33	HASAN GÜNTER	SABAHAATTİN	6530.21	6427.79	6427.79	102.42	2803.20	3624.59	3881	3697.62	362460369162			ARSA	E26C0382D			
4	751	105/123	1043.76	AMASRA BELEDİYESİ		58.56	58.56	58.56	1.57	24.85	32.14	3872	572.85	321457295			ARSA	E26C0382D			
73	751	105/123	1043.76	AMASRA BELEDİYESİ		633.01	616.09	616.09	16.52	266.08	347.41	3872	572.85	3474167295			ARSA	E26C0382D			
74	751	105/123	1043.76	AMASRA BELEDİYESİ		352.21	342.80	342.80	9.41	148.50	193.30	3872	572.85	1933067295			ARSA	E26C0382D			
5	752	105/124	4925.19	FATMA TEKERLEK	İBRAHİM	361.86	361.86	361.86	-	225.09	291.05	3873	1048.09	7693104809			ARSA	E26C0382D			
														235822149			ARSA	E26C0382D			
														528556044			ARSA	E26C0382D			
														15767214757			ARSA	E26C0382D			
19	752	105/124	4925.19	LEVENT TEKERLEK	CEVAT	361.88	361.88	361.88	-	225.10	291.06	3873	1048.09	7695104809			ARSA	E26C0382D			
														2381032149			ARSA	E26C0382D			
														528556044			ARSA	E26C0382D			
														15767214757			ARSA	E26C0382D			
20	752	105/124	4925.19	NİLGÜN KORUCU	CEVAT	361.88	361.88	361.88	-	225.10	291.07	3873	1048.09	7695104809			ARSA	E26C0382D			
														2381032149			ARSA	E26C0382D			
														528556044			ARSA	E26C0382D			
														15767214757			ARSA	E26C0382D			
21	752	105/124	4925.19	LEVENT TEKERLEK	CEVAT	338.22	338.22	338.22	-	210.39	272.04	3873	1048.09	7192104809			ARSA	E26C0382D			
														220632149			ARSA	E26C0382D			
														307056044			ARSA	E26C0382D			
														14736214757			ARSA	E26C0382D			
22	752	105/124	4925.19	NİLGÜN KORUCU	CEVAT	338.22	338.22	338.22	-	210.39	272.04	3873	1048.09	7192104809			ARSA	E26C0382D			
														220632149			ARSA	E26C0382D			
														307056044			ARSA	E26C0382D			
														14736214757			ARSA	E26C0382D			
23	752	105/124	4925.19	FATMA TEKERLEK	İBRAHİM	338.23	338.23	338.23	-	210.39	272.04	3873	1048.09	7193104809			ARSA	E26C0382D			
														220732149			ARSA	E26C0382D			
														307156044			ARSA	E26C0382D			
														14737214757			ARSA	E26C0382D			
24	752	105/124	4925.19	FATMA TEKERLEK	İBRAHİM	11.87	11.87	11.87	-	7.38	9.54	3873	1048.09	252104809			ARSA	E26C0382D			
														7702149			ARSA	E26C0382D			
														10856044			ARSA	E26C0382D			
														517214757			ARSA	E26C0382D			

Mustafa SERZEROĞLU
 Harita Müdürlüğü

TOPLAM ALANI : 31776,88
 TOPLAM PAY : 31776,88
 TOPLAM KAMULAŞTIRMA : 0,00
 TOP. DÜZENLE. GRMİTEN: 2527,52
 TOP. DÜZENLEMENİYE GİREK: 33893,88

M A L S A H İ P L E R İ V A R A Ş T I R M A
 Ö Z E T F O R M U
 (K A D A S T R O P A S S E L İ N E S İ R A J I)

TOPLAM ADA ALANI : 1912,44
 ÖKATILIM ORANI : 0,000000
 D.O.PAYI ORANI : 0,436100

K A D A S T R O

M A R

SNo	Syf	AdaPar	Alan	Malik	Baba Adı	Hissasi	Pay	Giren	Gimiyen	Dop	Tahsis	AdaPar	Alan	Hisse	Apkama (Kad)	Apkama (İmes)	Cirial	PafikNo
25	752	105124	4925.19	LEVANT TEKERLEK	CEVAT	1187/492519	11,87	16,93	-	7,38	9,54	387/3	1048,09	252704809			ARSA	E28C0382D
												387/6	321,49	77032149			ARSA	E28C0382D
												388/2	590,44	10856044			ARSA	E28C0382D
												391/1	2147,57	517214757			ARSA	E28C0382D
26	752	105124	4925.19	NILGÜN KORUCU	CEVAT	1187/492519	11,87	16,93	-	7,38	9,54	387/3	1048,09	252704809			ARSA	E28C0382D
												387/6	321,49	77032149			ARSA	E28C0382D
												388/2	590,44	10856044			ARSA	E28C0382D
												391/1	2147,57	517214757			ARSA	E28C0382D
27	752	105124	4925.19	FATMA TEKERLEK	İBRAHİM	93110452919	931,10	1328,07	-	576,18	748,89	387/3	1048,09	19759104609			ARSA	E28C0382D
												387/6	321,49	60732149			ARSA	E28C0382D
												388/2	590,44	845259044			ARSA	E28C0382D
												391/1	2147,57	40566214757			ARSA	E28C0382D
28	752	105124	4925.19	LEVANT TEKERLEK	CEVAT	93110452919	931,10	1328,07	-	576,18	748,89	387/3	1048,09	19759104609			ARSA	E28C0382D
												387/6	321,49	60732149			ARSA	E28C0382D
												388/2	590,44	845259044			ARSA	E28C0382D
												391/1	2147,57	40566214757			ARSA	E28C0382D
29	752	105124	4925.19	NILGÜN KORUCU	CEVAT	93110452919	931,10	1328,06	-	576,17	748,88	387/3	1048,09	19737104609			ARSA	E28C0382D
												387/6	321,49	60732149			ARSA	E28C0382D
												388/2	590,44	845259044			ARSA	E28C0382D
												391/1	2147,57	40566214757			ARSA	E28C0382D
6	753	105125	717.89	NEJLA TİMUR	ALMATTİN	1794971769	179,46	256,00	-	111,64	144,36	388/1	796,25	1443679625			ARSA	E28C0382D
30	753	105125	717.89	DENİZ PEKİN	MEHMET	1346071769	134,60	191,99	-	83,73	108,26	388/1	796,25	1032679625			ARSA	E28C0382D
31	753	105125	717.89	HALİL TİMUR	MEHMET	1346071769	134,60	191,99	-	83,73	108,26	388/1	796,25	1032679625			ARSA	E28C0382D
32	753	105125	717.89	ŞENİZ TİMUR	MEHMET	1346071769	134,60	191,99	-	83,73	108,26	388/1	796,25	1032679625			ARSA	E28C0382D
33	753	105125	717.89	USUR TİMUR	MEHMET	1346071769	134,60	191,99	-	83,73	108,26	388/1	796,25	1032679625			ARSA	E28C0382D
7	754	105126	3278.47	ECE GRUP YAFI MALZEMELERİ İNŞA		TAM	3278,47	4676,23	-	2039,33	2636,90	387/4	1813,91	TAM			ARSA	E28C0382D
												387/5	822,99	TAM			ARSA	E28C0382D
8	755	105127	1036.37	BENGÜ MBIRLIOĞLU	ÖZCAN	109002163637	1030,92	1556,03	-	678,59	877,44	387/1	956,13	644106613			ARSA	E28C0382D
												387/8	350,01	233345001			ARSA	E28C0382D
34	755	105127	6394.75	OSMAN BABUR BALKIR	ÖZCAN	54545163637	545,45	778,00	-	333,29	438,70	387/1	956,13	222036613			ARSA	E28C0382D
												387/8	350,01	115676901			ARSA	E28C0382D
9	1348	121075	6394.75	MEHMET SEVİN ÇELERİ ALİ ZİNER ÇELERİ [İns] MEHMET SEVİN GÜLPER ÖZLEYEN [İns] MEHMET SEVİN	AHMET ZİNER	105756539475	1057,35	661,33	396,02	288,41	372,32	388/1	2394,81	37293239481			ARSA	E28C0382D

Maria ÇEBERİOĞLU
 Harita Mühendisi



SNo	Syf	Ada/Par	Alan	Malik	Baba Adı	Hisseli	Pay	Giren	Girmeyen	Dop	Tahsis	Ada/Par	Alan	Hisse	Açıklama (Kod)	Açıklama (mesr)	Chail	PaltNo
39	1348	121/75	6394.75	UĞUR TIMUR DENİZ PEKİN [vrs] MEHMET HALLİ TIMUR [vrs] MEHMET NELLA TIMUR [vrs] ALAAETTİN ŞENİZ TIMUR ÖZDOĞRU [vrs] MEHMET	MEHMET	105736039475	1057.36	661.33	396.02	288.41	372.93	396/1	2394.61	37293/239481			ARSA	E29C03B2D
40	1348	121/75	6394.75	NILGÜN KORUÇU	CEVAT	352465/39475	352.46	220.44	132.01	96.14	124.31	396/1	2394.61	12431/239481			ARSA	E29C03B2D
41	1348	121/75	6394.75	BENĞU MASIRLIOĞLU	ÖZCAN	704696/39475	704.69	440.66	264.01	192.27	246.61	396/1	2394.61	24661/239481			ARSA	E29C03B2D
42	1348	121/75	6394.75	FATMA TEKERLEK	BRAHİM	352465/39475	352.46	220.44	132.01	96.14	124.31	396/1	2394.61	12431/239481			ARSA	E29C03B2D
43	1348	121/75	6394.75	LEVANT TEKERLEK	CEVAT	352465/39475	352.46	220.44	132.01	96.14	124.31	396/1	2394.61	12431/239481			ARSA	E29C03B2D
44	1348	121/75	6394.75	OSMAN BABÜR BALIKIR	ÖZCAN	352465/39475	352.46	220.44	132.01	96.14	124.31	396/1	2394.61	12431/239481			ARSA	E29C03B2D
45	1348	121/75	6394.75	ALİ ZİNER ÇELEBİ GÜLEP ÖZLEYEN [vrs] MEHMET SEVGİN MEHMET ZİNER	MEHMET SEVGİN	541346/39475	541.34	338.69	202.75	147.66	190.92	396/1	2394.61	19092/239481			ARSA	E29C03B2D
46	1348	121/75	6394.75	DENİZ PEKİN HALLİ TIMUR [vrs] MEHMET NELLA TIMUR [vrs] ALAAETTİN ŞENİZ TIMUR ÖZDOĞRU [vrs] MEHMET UĞUR TIMUR [vrs] MEHMET	MEHMET	541346/39475	541.34	338.69	202.75	147.66	160.92	396/1	2394.61	16092/239481			ARSA	E29C03B2D
47	1348	121/75	6394.75	OSMAN BABÜR BALIKIR	ÖZCAN	180466/39475	180.46	112.66	67.58	49.23	63.66	396/1	2394.61	6366/239481			ARSA	E29C03B2D
48	1348	121/75	6394.75	BENĞU MASIRLIOĞLU	ÖZCAN	360906/39475	360.90	225.73	135.17	98.44	127.28	396/1	2394.61	12728/239481			ARSA	E29C03B2D
49	1348	121/75	6394.75	FATMA TEKERLEK	BRAHİM	180466/39475	180.44	112.66	67.58	49.22	63.64	396/1	2394.61	6364/239481			ARSA	E29C03B2D
50	1348	121/75	6394.75	LEVANT TEKERLEK	CEVAT	180466/39475	180.44	112.66	67.58	49.22	63.64	396/1	2394.61	6364/239481			ARSA	E29C03B2D
51	1348	121/75	6394.75	NILGÜN KORUÇU	CEVAT	180466/39475	180.44	112.66	67.58	49.22	63.64	396/1	2394.61	6364/239481			ARSA	E29C03B2D
10	763	196/2	272.10	HALLİ TIMUR	MEHMET	51912/210	51.01	72.76	-	31.73	41.03	396/1	796.25	4103/79625			ARSA	E29C03B2D
35	763	196/2	272.10	NELLA TIMUR	ALAAETTİN	68932/210	68.03	97.04	-	42.32	54.72	396/1	796.25	5472/79625			ARSA	E29C03B2D

Mustafa SEYİTÖZÜ
Hizmet Mühürü



SNo	Syl	Ada/Par	Alan	Malik	Baba Adı	Hissesi	Pay	Gven	Girmeyen	Dop	Telhis	Ada/Par	Alan	Hissa	Açıklama (Kad)	Açıklama (İmar)	Çinisi	Parafno
36	763	1962	272.10	DENİZ PEKİN	MEHMET	510272720	51.02	72.77	-	31.74	41.03	3891	796.25	410479625			ARSA	E28C0382D
37	763	1962	272.10	ŞENİZ TİMUR	MEHMET	510272720	51.02	72.77	-	31.74	41.03	3891	796.25	410479625			ARSA	E28C0382D
38	763	1962	272.10	UĞUR TİMUR	MEHMET	510272720	51.02	72.77	-	31.74	41.04	3891	796.25	410479625			ARSA	E28C0382D
11	764	1979	311.39	MEİLA TİMUR	ALATTİN	175201139	17.52	24.99	-	10.90	14.09	3891	2394.61	7947239461			ARSA	E28C0382D
52	764	1979	311.39	DENİZ FEVİN	MEHMET	131403139	13.14	16.74	-	8.17	10.57	3892	560.44	46959044			ARSA	E28C0382D
53	764	1979	311.39	HALL TİMUR	MEHMET	131403139	13.14	16.74	-	8.17	10.57	3892	560.44	46959044			ARSA	E28C0382D
54	764	1979	311.39	ŞENİZ TİMUR	MEHMET	131403139	13.14	16.74	-	8.17	10.57	3892	560.44	46959044			ARSA	E28C0382D
55	764	1979	311.39	UĞUR TİMUR	MEHMET	131403139	13.14	16.74	-	8.17	10.57	3892	560.44	46959044			ARSA	E28C0382D
56	764	1979	311.39	FATMA TEKERLEK	MEHMET	233503139	23.35	33.31	-	14.53	18.79	3892	560.44	83456044			ARSA	E28C0382D
57	764	1979	311.39	LEVENT TEKERLEK	CEVAT	233503139	23.35	33.31	-	14.53	18.79	3892	560.44	83456044			ARSA	E28C0382D
58	764	1979	311.39	NİLGÜN KORUCU	CEVAT	233503139	23.35	33.31	-	14.53	18.79	3892	560.44	83456044			ARSA	E28C0382D
59	764	1979	311.39	ALİ ZİNER ÇELEBİ	MEHMET SEVGİN	700703139	70.07	59.94	-	43.58	56.35	3891	2394.61	317239461			ARSA	E28C0382D
				GÜLPER ÖZLEYEN [Ms.]								3892	560.44	249856044			ARSA	E28C0382D
				MEHMET SEVGİN													ARSA	E28C0382D
				MEHMET SEVGİN ÇELEBİ [Ms.]													ARSA	E28C0382D
				AHMET ZİNER													ARSA	E28C0382D
60	764	1979	311.39	ALİ ZİNER ÇELEBİ	MEHMET SEVGİN	337103139	33.71	48.08	-	20.97	27.11	3891	2394.61	1599239461			ARSA	E28C0382D
				GÜLPER ÖZLEYEN [Ms.]								3892	560.44	120256044			ARSA	E28C0382D
				MEHMET SEVGİN													ARSA	E28C0382D
				MEHMET SEVGİN ÇELEBİ [Ms.]													ARSA	E28C0382D
				AHMET ZİNER													ARSA	E28C0382D
61	764	1979	311.39	MEİLA TİMUR	ALATTİN	64351139	8.43	12.02	-	5.24	6.77	3891	2394.61	377239461			ARSA	E28C0382D
												3892	560.44	30056044			ARSA	E28C0382D
62	764	1979	311.39	DENİZ PEKİN	MEHMET	6391139	6.33	9.03	-	3.94	5.09	3891	2394.61	283239461			ARSA	E28C0382D
												3892	560.44	22956044			ARSA	E28C0382D

Mustafa ZEPEREROĞLU
 Harita Mühendisi

SNo	Syf	AdaPar	Alan	Malik	Baba Adı	Hissal	Pay	Gien	Gımeyan	Dcp	Tahsis	AdaPar	Alan	Hisse	Apklima (Kad)	Apklima (İmar)	Cinsi	Politikno
63	764	1979	311.39	ŞENİZ TİMUR	MEHMET	63301139	6.33	9.03	-	3.94	5.09	3897/3892	2394.81 560.44	283239481 22556044			ARSA ARSA	E28C03B2D E28C03B2D
64	764	1979	311.39	HALLİL TİMUR	MEHMET	63201139	6.32	9.01	-	3.93	5.08	3897/3892	2394.81 560.44	283239481 22556044			ARSA ARSA	E28C03B2D E28C03B2D
65	764	1979	311.39	UGUR TİMUR	MEHMET	63201139	6.32	9.01	-	3.93	5.08	3897/3892	2394.81 560.44	283239481 22556044			ARSA ARSA	E28C03B2D E28C03B2D
66	764	1979	311.39	FATMA TEKERLEK	İBRAHİM	112501139	11.25	16.05	-	7.00	9.05	3897/3892	2394.81 560.44	504239481 40156044			ARSA ARSA	E28C03B2D E28C03B2D
67	764	1979	311.39	LEVİNT TEKERLEK	CEVAT	112501139	11.25	16.05	-	7.00	9.05	3897/3892	2394.81 560.44	504239481 40156044			ARSA ARSA	E28C03B2D E28C03B2D
68	764	1979	311.39	NİLGÜN KORUCU	CEVAT	112501139	11.25	16.05	-	7.00	9.05	3897/3892	2394.81 560.44	504239481 40156044			ARSA ARSA	E28C03B2D E28C03B2D
69	-	10001	1.43	AMASRA BELEDİYESİ		TAM	1.43	-	-	-	-	*****	DAĞ	GİRMEÇİ	*****	*****	*****	E28C03B2D
70	-	10002	94.72	AMASRA BELEDİYESİ		TAM	94.72	-	-	-	-	*****	DAĞ	GİRMEÇİ	*****	*****	*****	E28C03B2C
71	-	10003	0.24	AMASRA BELEDİYESİ		TAM	0.24	-	-	-	-	*****	DAĞ	GİRMEÇİ	*****	*****	*****	E28C03B2C
72	-	10004	12.88	AMASRA BELEDİYESİ		TAM	12.88	-	-	-	-	*****	DAĞ	GİRMEÇİ	*****	*****	*****	E28C03B2D
73	-	DCP	828.72	MALİYE HAZİNESİ		TAM	828.72	-	-	0.00	828.72	3801	828.72	TAM	DOĞTAN OLUŞTU	TEKNİK ALTYA	E28C03B2C	

AMASRA BELEDİYESİ Ni For Windows

MUSTAFA SEZER ÖZALU
Harita Müfettişi



TOPLAM ALANI : 31776.88
 TOPLAM PAY : 31776.88
 TOPLAM KAMULAŞTIRMA : 0.00
 TOP. DÜZENLE GİRMEYEN : 2527.52
 TOP. DÜZENLEMETE GİRENİ : 33803.38

T E S C İ L E E S A S
 D A Ş İ T İ M C E T V E L İ
 (İ M A R P A R S E L İ N E S İ P A L I)

I M A R
 TOPLAM ADA ALANI : 1912.44
 Ö K A T İ M Ö R A N I : 0.000000
 D . Ö . P A Y I Ö R A N I : 0.4381000

SAYFA NO:1

SNo	Syl.	Ada/Par	Alan	Malik	Baba Adı	Hisseli	Pay	Giren	Gimyn	Dop	Tahsis	Ada/Par	Alan	Hisse	Apkama (Kad)	Apkama (İmt)	Çinsi	Panelyo
9	1348	12/175	6394.75	MEHMET SEVGİN ÇELEBİ	AHMET ZİVER	105752639475	167.35	661.33	396.02	268.41	372.92	386/1	2394.81	37292239481				
39	1348	12/175	6394.75	UGUR TIMUR [vrs.] DENİZ PEKİN [vrs.] MEHMET MEHMET MEHMET NELLA TIMUR [vrs.] ALAAATTİN ŞENİZ TIMUR ÖZDOĞRU [vrs.] MEHMET	MEHMET	105752639475	167.35	661.33	396.02	268.41	372.93			37292239481			ARSA	E28C0382D
40	1348	12/175	6394.75	NILGÜN KORUCU	CEVAT	35245639475	352.45	220.44	132.01	96.14	124.31			124312239481				
41	1348	12/175	6394.75	BENİG MİSİRLİOĞLU	ÖZCAN	70489639475	704.89	440.88	264.01	192.27	248.61			248612239481				
42	1348	12/175	6394.75	FATMA TEKERLEK	İBRAHİM	35245639475	352.45	220.44	132.01	96.14	124.31			124312239481				
43	1348	12/175	6394.75	LEVENT TEKERLEK	CEVAT	35245639475	352.45	220.44	132.01	96.14	124.31			124312239481				
44	1348	12/175	6394.75	OSMAN BABUR BALIR	ÖZCAN	35245639475	352.45	220.44	132.01	96.14	124.31			124312239481				
45	1348	12/175	6394.75	ALİ ZİVER ÇELEBİ GÜLPER ÖZLEYEN [vrs.] MEHMET SEVGİN	MEHMET SEVGİN	54134639475	541.34	339.59	202.75	147.66	190.92			19092239481				
46	1348	12/175	6394.75	MEHMET SEVGİN ÇELEBİ [vrs.] MEHMET ZİVER DENİZ PEKİN HALİL TIMUR [vrs.] MEHMET NELLA TIMUR [vrs.] ALAAATTİN ŞENİZ TIMUR ÖZDOĞRU [vrs.] MEHMET UGUR TIMUR [vrs.]	MEHMET	54134639475	541.34	339.59	202.75	147.66	190.92			19092239481				
47	1348	12/175	6394.75	OSMAN BABUR BALIR	ÖZCAN	1894639475	189.46	112.89	67.58	49.23	63.65			63652239481				
48	1348	12/175	6394.75	BENİG MİSİRLİOĞLU	İBRAHİM	36030639475	360.30	225.73	135.17	96.44	127.28			127282239481				
49	1348	12/175	6394.75	FATMA TEKERLEK	İBRAHİM	1894639475	189.44	112.86	67.58	49.22	63.64			63642239481				
50	1348	12/175	6394.75	LEVENT TEKERLEK	CEVAT	1894639475	189.44	112.86	67.58	49.22	63.64			63642239481				
51	1348	12/175	6394.75	NILGÜN KORUCU	CEVAT	1894639475	189.44	112.86	67.58	49.22	63.64			63642239481				
11	764	1979	311.39	NELLA TIMUR	ALAATTİN	175231139	17.52	24.99	-	10.90	14.09			794239481				
52	764	1979	311.39	DENİZ PEKİN	MEHMET	131431139	13.14	18.74	-	8.17	10.57			589239481				
53	764	1979	311.39	HALİL TIMUR	MEHMET	131431139	13.14	18.74	-	8.17	10.57			589239481				
54	764	1979	311.39	ŞENİZ TIMUR	MEHMET	131431139	13.14	18.74	-	8.17	10.57			589239481				
55	764	1979	311.39	UGUR TIMUR	MEHMET	131431139	13.14	18.74	-	8.17	10.57			589239481				
56	764	1979	311.39	FATMA TEKERLEK	İBRAHİM	233531139	23.35	33.31	-	14.53	18.79			10462239481				
57	764	1979	311.39	LEVENT TEKERLEK	CEVAT	233531139	23.35	33.31	-	14.53	18.79			10462239481				
58	764	1979	311.39	NILGÜN KORUCU	CEVAT	233531139	23.35	33.31	-	14.53	18.78			10462239481				
59	764	1979	311.39	ALİ ZİVER ÇELEBİ GÜLPER ÖZLEYEN [vrs.] MEHMET SEVGİN	MEHMET SEVGİN	700731139	70.07	99.94	-	43.58	56.35			31372239481				
60	764	1979	311.39	MEHMET SEVGİN ÇELEBİ [vrs.] AHMET ZİVER GÜLPER ÖZLEYEN [vrs.] MEHMET SEVGİN	MEHMET SEVGİN	337131139	33.71	49.03	-	20.97	27.11			15092239481				

Mustafa BEKİROĞLU
 Harici Müfettiş

SNo	Şf.	AdaPar	Alan	Milk	Biba Adı	Hisssiz	Pay	Giem	Girmyn	Dop	Tahsis	AdaPar	Alan	Hisse	Açıklama (Kod)	Açıklama (İmar)	Çinri	PafisNo	I M A R		
																			Hissiz	Pay	Hisse
61	754	105124	311,39	MEHMET SEVGİN ÇELEBİ (Ms.)	ALATTİN	84301139	8,43	12,02	-	5,24	6,77			377259491							
62	754	105124	311,39	AHMET ZİNER	MEHMET	53301139	6,33	9,03	-	3,94	5,09			263229491							
63	754	105124	311,39	NELLA TİMUR	MEHMET	53301139	6,33	9,03	-	3,94	5,09			263229491							
64	754	105124	311,39	ŞENİZ TİMUR	MEHMET	53301139	6,33	9,01	-	3,93	5,06			263229491							
65	754	105124	311,39	HALLI TİMUR	MEHMET	53301139	6,32	9,01	-	3,93	5,06			263229491							
66	754	105124	311,39	UGUR TİMUR	MEHMET	53301139	6,32	9,01	-	3,93	5,06			263229491							
67	754	105124	311,39	FATMA TEKERLEK	İBRAHİM	112531139	11,25	16,05	-	7,00	9,05			504239491							
68	754	105124	311,39	LEVANT TEKERLEK	CEVAT	112531139	11,25	16,05	-	7,00	9,05			504239491							
69	754	105124	311,39	NILGÜN KORUCU	CEVAT	112531139	11,25	16,05	-	7,00	9,05			504239491							
7	754	105126	3278,47	BEKİR MİSLİÇİSÜ	ÖZCAN	10902163637	1090,92	1556,03	-	578,59	877,44	3871	596,13	644109613	ARSA						
8	755	105127	1636,37	OSMAN BABUR BALIKIR	ÖZCAN	54545163637	545,45	778,00	-	339,23	438,70			3223369513	ARSA						
9	751	105123	1043,78	AMASRA BELEDİYESİ	AMASRA BELEDİYESİ	63301104378	63,01	86,99	1,57	24,85	32,14	3872	572,85	3474167295	ARSA						
10	751	105123	1043,78	AMASRA BELEDİYESİ	AMASRA BELEDİYESİ	35221104378	352,21	342,80	9,41	149,50	193,30			1933067295	ARSA						
11	752	105124	4929,19	FATMA TEKERLEK	İBRAHİM	36189452919	361,89	516,13	-	225,09	291,05	3873	1048,09	765104809	ARSA						
12	752	105124	4929,19	LEVANT TEKERLEK	CEVAT	36189452919	361,89	516,16	-	225,10	291,06			765104809	ARSA						
13	752	105124	4929,19	NILGÜN KORUCU	CEVAT	36189452919	361,89	516,17	-	225,10	291,07			765104809	ARSA						
14	752	105124	4929,19	LEVANT TEKERLEK	CEVAT	33822452919	338,22	482,42	-	210,39	272,04			7192104809	ARSA						
15	752	105124	4929,19	NILGÜN KORUCU	CEVAT	33822452919	338,22	482,42	-	210,39	272,04			7192104809	ARSA						
16	752	105124	4929,19	FATMA TEKERLEK	İBRAHİM	33822452919	338,23	482,43	-	210,39	272,04			7192104809	ARSA						
17	752	105124	4929,19	LEVANT TEKERLEK	İBRAHİM	1187492919	118,74	16,93	-	7,38	9,54			252104809	ARSA						
18	752	105124	4929,19	LEVANT TEKERLEK	CEVAT	1187492919	118,74	16,93	-	7,38	9,54			252104809	ARSA						
19	752	105124	4929,19	NILGÜN KORUCU	CEVAT	1187492919	118,74	16,93	-	7,38	9,54			252104809	ARSA						
20	752	105124	4929,19	FATMA TEKERLEK	İBRAHİM	93110452919	93,11	1328,07	-	579,18	748,69			15798104869	ARSA						
21	752	105124	4929,19	LEVANT TEKERLEK	CEVAT	93110452919	93,11	1328,07	-	579,18	748,69			15798104869	ARSA						
22	752	105124	4929,19	NILGÜN KORUCU	CEVAT	93109452919	93,10	1328,06	-	579,17	748,68			15797104868	ARSA						
7	754	105126	3278,47	EGE GRUP YAPI MALZEMELERİ İNŞA	İNŞA	TAM	3278,47	4676,23	-	2039,33	2636,90	3874	1813,91	TAM	ARSA						
7	754	105126	3278,47	EGE GRUP YAPI MALZEMELERİ İNŞA	İNŞA	TAM	3278,47	4676,23	-	2039,33	2636,90	3875	822,99	TAM	ARSA						
5	752	105124	4929,19	FATMA TEKERLEK	İBRAHİM	36189452919	361,89	516,13	-	225,09	291,05	3876	321,49	238132149	ARSA						
19	752	105124	4929,19	LEVANT TEKERLEK	CEVAT	36189452919	361,89	516,16	-	225,10	291,06			238132149	ARSA						
20	752	105124	4929,19	NILGÜN KORUCU	CEVAT	36189452919	361,89	516,17	-	225,10	291,07			238132149	ARSA						
21	752	105124	4929,19	LEVANT TEKERLEK	CEVAT	33822452919	338,22	482,42	-	210,39	272,04			238132149	ARSA						
22	752	105124	4929,19	NILGÜN KORUCU	CEVAT	33822452919	338,22	482,42	-	210,39	272,04			238132149	ARSA						
23	752	105124	4929,19	FATMA TEKERLEK	İBRAHİM	33822452919	338,23	482,43	-	210,39	272,04			238132149	ARSA						
24	752	105124	4929,19	LEVANT TEKERLEK	İBRAHİM	1187492919	118,74	16,93	-	7,38	9,54			71731149	ARSA						
25	752	105124	4929,19	LEVANT TEKERLEK	CEVAT	1187492919	118,74	16,93	-	7,38	9,54			71731149	ARSA						
26	752	105124	4929,19	NILGÜN KORUCU	CEVAT	1187492919	118,74	16,93	-	7,38	9,54			71731149	ARSA						
27	752	105124	4929,19	FATMA TEKERLEK	İBRAHİM	93110452919	93,11	1328,07	-	579,18	748,69			607352149	ARSA						
28	752	105124	4929,19	LEVANT TEKERLEK	İBRAHİM	93110452919	93,11	1328,07	-	579,18	748,69			607352149	ARSA						
29	752	105124	4929,19	NILGÜN KORUCU	CEVAT	93109452919	93,10	1328,06	-	579,17	748,68			607252149	ARSA						
1	748	105120	778,19	YÜKSEL KABADAYI	MEHMET	1945577819	194,55	154,55	-	84,84	103,71	3877	438,82	1037143982	ARSA						
12	748	105120	778,19	HÜSEYİN ALTIOK	HASAN	1945577819	194,55	154,55	-	84,84	103,71			1037143982	ARSA						

MUSTAFA KURBANLIOĞLU
Hesap Muhafızı



TOPLAM ALAN : 31778.68
 TOPLAM PAY : 31778.68
 TOPLAM KAMUİLAŞTIRMA : 0.00
 TOP DÜZENLE GİRİŞYEN: 2827.52
 TOP DÜZENLEMENİYE GİRİŞ: 33693.96

T E S C İ L E E S A S
 D A Ğ İ T İ M C E T V E L İ
 (İMAR PARSELİNE SIRA)

SAYFA NO:3

TOPLAM ADA ALANI : 19112.44
 OKATILIM ORANI : 0.000000
 D.C.PAYI ORANI : 0.4381060

I M A R

SNo	Sf.	Ada/Par	Alan	Malk	Baba Adı	Hisssel	Pay	Giren	Gimyn	Ddp	Tahsis	Ada/Par	Alan	Hisse	Açıklama (Kad)	Açıklama (İmar)	Crtel	PalaNo	
																			K A D A S T R O
13	748	105/120	776.19	GÜLTEN KILIÇ [Mrs.] HASAN ZEHRA KILIÇAY [Mrs.] HASAN VURAL DEMİROK BEHİC METİNOĞLU [Mrs.] MEHMET EDA YILDIZ [Mrs.] MUSTAFA ELİF BAKIR [Mrs.] MUSTAFA HULYA GÜN [Mrs.] NACI İSMAIL DEMİROK [Mrs.] NACI KADRI METİN TOZOĞLU [Mrs.] ALAYTIN NURYA KINK [Mrs.] NACI SELMA MAVARACI [Mrs.] ALAYTIN SENA TOZOĞLU [Mrs.] MUSTAFA SEVGİ İLÇİN [Mrs.] MEHMET SEVİL METİNOĞLU [Mrs.] MEHMET SEVİN METİNOĞLU [Mrs.] MEHMET SEVİNÇ GOKSU [Mrs.] MEHMET ALİ BAĞDATLI FİGEN ÇOBAN [Mrs.] EKREM FİKRİT BAĞDAT [Mrs.] AHMET FİLVA BAĞDAT [Mrs.] MEHMET HKMET BAĞDAT [Mrs.] AHMET	NACI	1945577819	194.55	194.55	-	84.84	105.71		1057143882						
14	748	105/120	776.19		AHMET	1945577819	194.54	194.54	-	84.84	105.70		10569043882						
8	755	105/127	1636.37	BENGÜ MİRLİOĞLU	ÖZZAN	100092163637	1000.92	1556.03	-	576.59	877.44	387.8	350.01	2333405001			ARSA	E28C0382D	
34	755	105/127	1636.37	OSMAN BAŞUR BALIKIR	ÖZZAN	54545163637	545.45	778.00	-	339.29	438.70			1166735001					
6	753	105/125	717.89	NELA TİMUR	ALAYTIN	1794971789	179.49	256.00	-	111.64	144.36	388.1	796.25	1443879625			ARSA	E28C0382D	
30	753	105/125	717.89	CENİZ PEKİN	MEHMET	1346071789	134.60	191.99	-	83.73	108.26			1062079625					
31	753	105/125	717.89	HALL TİMUR	MEHMET	1346071789	134.60	191.99	-	83.73	108.26			1062079625					
32	753	105/125	717.89	SENİZ TİMUR	MEHMET	1346071789	134.60	191.99	-	83.73	108.26			1062079625					
33	753	105/125	717.89	LGUR TİMUR	MEHMET	1346071789	134.60	191.99	-	83.73	108.26			1062079625					
10	763	196/2	272.10	HALL TİMUR	MEHMET	510121210	51.01	72.76	-	31.73	41.03			410379625					

Mehmet ÖZKARER OĞLU
 Harita Mühendisi

T E S C İ L E E S A S D A Ö İ T İ M C E T V E L İ										SAYFA NO:4								
K A D A S T R O										I M A R								
SNo	Syl.	Ada/Par	Alan	Melik	Baba Adı	Hisseli	Pay	Ghen	Glmyn	Dop	Tahsil	Ada/Par	Alan	Hisse	Açıklama (Kod)	Açıklama (İmar)	Çitli	PanohNo
35	763	1962	272-10	NEJLA TİMUR	ALAJATTIN	60327210	88.03	97.04	-	42.32	54.72	547179625	560.44	547179625				
36	763	1962	272-10	DENİZ PENİN	MEHMET	51027210	51.02	72.77	-	31.74	41.03	410479625		410479625				
37	763	1962	272-10	ŞENİZ TİMUR	MEHMET	51027210	51.02	72.77	-	31.74	41.04	410479625		410479625				
38	763	1962	272-10	UGUR TİMUR	MEHMET	51027210	51.02	72.77	-	31.74	41.04	410479625		410479625				
3	750	105/12	6655-33	HASAN GUNTER	SABAHATTIN	1351269533	135.12	133.00	2.12	56.00	75.00	3882	560.44	18950044		ARSA		E28C0382D
5	752	105/124	4629-15	FATMA TEKERLEK	İBRAHİM	36188462919	361.86	516.13	-	225.09	291.05	328356044		328356044				
19	752	105/124	4629-15	LEVENT TEKERLEK	CEVAT	36188462919	361.86	516.16	-	225.10	291.06	328356044		328356044				
20	752	105/124	4629-15	NILGÜN KORUCU	CEVAT	36188462919	361.86	516.17	-	225.10	291.07	328356044		328356044				
21	752	105/124	4629-15	LEVENT TEKERLEK	CEVAT	33822462919	338.22	482.42	-	210.39	272.04	307056044		307056044				
22	752	105/124	4629-15	NILGÜN KORUCU	CEVAT	33822462919	338.22	482.42	-	210.39	272.04	307056044		307056044				
23	752	105/124	4629-15	FATMA TEKERLEK	İBRAHİM	33823462919	338.23	482.43	-	210.39	272.04	307156044		307156044				
24	752	105/124	4629-15	FATMA TEKERLEK	İBRAHİM	1187452919	1187.45	1653.13	-	7.33	9.54	10956044		10956044				
25	752	105/124	4629-15	LEVENT TEKERLEK	CEVAT	1187452919	1187.45	1653.13	-	7.33	9.54	10956044		10956044				
26	752	105/124	4629-15	FATMA TEKERLEK	İBRAHİM	53110462919	931.10	1328.07	-	578.18	748.89	845256044		845256044				
27	752	105/124	4629-15	LEVENT TEKERLEK	CEVAT	53110462919	931.10	1328.07	-	578.18	748.89	845256044		845256044				
28	752	105/124	4629-15	NILGÜN KORUCU	CEVAT	93109462919	931.09	1328.05	-	578.17	748.88	845156044		845156044				
11	764	197/9	3113-30	NEJLA TİMUR	ALAJATTIN	175291139	17.52	24.99	-	10.90	10.57	62856044		62856044				
52	764	197/9	3113-30	DENİZ PENİN	MEHMET	131461139	13.14	18.74	-	8.17	10.57	46956044		46956044				
53	764	197/9	3113-30	HALLI TİMUR	MEHMET	131461139	13.14	18.74	-	8.17	10.57	46956044		46956044				
54	764	197/9	3113-30	ŞENİZ TİMUR	MEHMET	131461139	13.14	18.74	-	8.17	10.57	46956044		46956044				
55	764	197/9	3113-30	UGUR TİMUR	MEHMET	131461139	13.14	18.74	-	8.17	10.57	46956044		46956044				
56	764	197/9	3113-30	FATMA TEKERLEK	İBRAHİM	233561139	23.35	33.31	-	14.53	18.79	83456044		83456044				
57	764	197/9	3113-30	LEVENT TEKERLEK	CEVAT	233561139	23.35	33.31	-	14.53	18.79	83456044		83456044				
58	764	197/9	3113-30	NILGÜN KORUCU	CEVAT	233561139	23.35	33.31	-	14.53	18.79	83456044		83456044				
59	764	197/9	3113-30	ALİ ZİVER ÇELEBİ	MEHMET SEVGİN	707071139	70.70	99.94	-	43.38	56.35	249856044		249856044				
60	764	197/9	3113-30	MEHMET SEVGİN ÇELEBİ (Mrs.)	MEHMET SEVGİN	337101139	33.71	48.08	-	26.97	27.11	120256044		120256044				
61	764	197/9	3113-30	AHMET ZİVER	MEHMET SEVGİN ÇELEBİ (Mrs.)	84331139	8.43	12.02	-	5.24	6.77	30056044		30056044				
62	764	197/9	3113-30	NEJLA TİMUR	ALAJATTIN	63331139	6.33	9.03	-	3.94	5.09	22856044		22856044				
63	764	197/9	3113-30	DENİZ PENİN	MEHMET	63331139	6.33	9.03	-	3.94	5.09	22856044		22856044				
64	764	197/9	3113-30	ŞENİZ TİMUR	MEHMET	63221139	6.32	9.01	-	3.93	5.08	22556044		22556044				
65	764	197/9	3113-30	HALLI TİMUR	MEHMET	63221139	6.32	9.01	-	3.93	5.08	22556044		22556044				
66	764	197/9	3113-30	UGUR TİMUR	MEHMET	63221139	6.32	9.01	-	3.93	5.08	22556044		22556044				
67	764	197/9	3113-30	FATMA TEKERLEK	İBRAHİM	112531139	11.25	16.05	-	7.00	9.05	40156044		40156044				
68	764	197/9	3113-30	LEVENT TEKERLEK	CEVAT	112531139	11.25	16.05	-	7.00	9.05	40156044		40156044				
2	748	105/121	5841-95	MUSTAFA BİLİR	HASAN	2483564195	2483.35	2463.35	-	1076.47	1391.89	33823	3181.48	139180218146		ARSA		E28C0382D
15	748	105/121	5841-95	MUSTAFA BİLİR	HASAN	105767564195	1057.67	1057.87	-	461.34	596.53	596532318146		596532318146				
16	748	105/121	5841-95	HKMET ÖZDÜKURAL	SABAN	105767564195	1057.67	1057.87	-	461.33	596.51	596512318146		596512318146				
17	748	105/121	5841-95	SEFER ÖZDÜKURAL	SABAN	105767564195	1057.65	1057.85	-	461.33	596.51	596512318146		596512318146				

MUSTAFA REPEROĞLU
Hasta Muhendisi



TOPLAM ALAN : 31778.68
 TOPLAM PAY : 31778.68
 TOPLAM KAMULAŞTIRMA : 0.00
 TOP. DÜZENLE GİRMİYEN : 2527.52
 TOP. DÜZENLEMENYE GİREN : 33883.06

T E S C İ L E E S A S
 D A Ö İ T İ M C E T V E L İ
 (İMAR PARSELİNE SİRALI)

TOPLAMI ADA ALANI : 1912.44
 O.KATLIM ORANI : 0.000000
 D.O.PAYI ORANI : 0.4381060

SAYFA NO:5

S/No	Syf.	Ada/Par	Alan	Malk	Ebaa Adı	Hisssel	Pay	Giren	Glmyn	Dop	Tebhis	Ada/Par	Alan	Hisss	Açıklama (Kad)	Açıklama (İmar)	Çinri	PulaNo
3	750	105/122	6685.33	HASAN GÜNER	SABAHATTİN	13512665633	9530.21	133.00	2.12	56.00	75.00	3301	367.52	730236762			ARSA	E26C0382C
18	750	105/122	6685.33	HASAN GÜNER	SABAHATTİN	653021698853	6427.79	6427.79	102.42	2903.20	3524.39			36246036762			ARSA	E26C0382D
73	-	DOP	628.72	İMALIYE HAZİNESİ	-	TAMI	628.72	-	-	0.00	628.72	3601	628.72	TAMI		DOPTAN OLUŞTU.	TENNIK ALT. YA	E26C0382C
5	752	105/124	4529.19	FATMA TEKERLEK	İBRAHİM	36188462919	361.88	516.13	-	225.09	291.05	3611	2147.57	15766214757			ARSA	E26C0382D
19	752	105/124	4529.19	LEVANT TEKERLEK	CEVAT	36188462919	361.88	516.16	-	225.10	291.06			15767214757				
20	752	105/124	4529.19	NILGÜN KORUCU	CEVAT	36188462919	361.88	516.17	-	225.10	291.07			15767214757				
21	752	105/124	4529.19	LEVANT TEKERLEK	CEVAT	33822462919	338.22	482.42	-	210.39	272.04			14736214757				
22	752	105/124	4529.19	NILGÜN KORUCU	CEVAT	33822462919	338.22	482.42	-	210.39	272.04			14736214757				
23	752	105/124	4529.19	FATMA TEKERLEK	İBRAHİM	33822462919	338.22	482.43	-	210.39	272.04			14737214757				
24	752	105/124	4529.19	FATMA TEKERLEK	İBRAHİM	1187452919	1187	16.93	-	7.39	9.54			517214757				
25	752	105/124	4529.19	LEVANT TEKERLEK	CEVAT	1187452919	1187	16.93	-	7.39	9.54			517214757				
26	752	105/124	4529.19	NILGÜN KORUCU	İBRAHİM	53110462919	931.10	1329.07	-	579.18	748.89			40566214757				
27	752	105/124	4529.19	FATMA TEKERLEK	İBRAHİM	53110462919	931.10	1329.07	-	579.18	748.89			40566214757				
28	752	105/124	4529.19	LEVANT TEKERLEK	CEVAT	53110462919	931.10	1329.07	-	579.17	748.88			40566214757				
29	752	105/124	4529.19	NILGÜN KORUCU	CEVAT	53110462919	931.09	1329.06	-	579.17	748.88			40566214757				

AMASRA BELEDİYESİ Nİ For Windows

Mustafa BİLİRÖÇÜ
 Herfahim负责人

UYGULAMA SAHASI TAHSIS CETVELI

SAYFA NO: 1

KADASTRO		IMAR ADA NO										K.Par	T
Ada	Par	386	387	388	389	391							
105	120		438.82										438.82
105	121			3181.46									3181.46
105	122			1.98	3697.62								3699.60
105	123		572.85										572.85
105	124		1369.58	447.43		2147.57							3964.58
105	125			577.40									577.40
105	126		2636.90										2636.90
105	127		1316.14										1316.14
121	75	2255.39											2255.39
196	2			218.85									218.85
197	9	139.42		111.03									250.45
Toplam		2394.81	6334.29	4538.15	3697.62	2147.57							19112.44

AMASRA BELEDİYESİ Nİ For Windows

MURAT BEYEREROLU
 Belediye Başkanı

T. C. AMASRA BELEDİYESİ		3 DÜZENLEME SAHASI					SAYFA NO: 2			
387 NUMARALI ADA DAĞITIM CETVELİ										
KADS. ADA	105	105	105	105	105					
KADS. PAR	120	123	124	126	127					
İ.Parseli										ALAN
1					966.13					966.13
2		572.85								572.85
3			1048.09							1048.09
4				1813.91						1813.91
5				822.99						822.99
6			321.49							321.49
7	438.82									438.82
8					350.01					350.01
ALAN	438.82	572.85	1369.58	2636.90	1316.14					6334.29
DiğADALAR	0.01		2595.00							2595.01
İ.TAHSİS	438.83	572.85	3964.58	2636.90	1316.14					8929.30
KAMULAŞ.	-	-	-	-	-					
DOP	339.37	443.03	3066.14	2039.33	1017.88					6905.76
DİREN	778.19	1015.88	7030.72	4676.23	2334.03					15835.05
DİRMİYEN	-	27.90	-	-	-					27.90
TAPULANI	778.19	1043.78	4929.19	3278.47	1636.37					11666.00
Cetveli Tazim Eden			Cetveli Kontrol Eden			Cetveli Tasdik Eden				
İsim	Tarih	İmza	İsim	Tarih	İmza	İsim	Tarih	İmza		
MUSTAFA BERBEROĞLU										
		İmar Tatbikat Tasdiki	Planı	Parselasyon Haritasının Tasdiki		İlanın Neşri	İlanın Tahtaya			
		Bel. Mec.	Bakanlık	Belediye	Encümeni	Gazetesi	Gazetesi	Asılması	İndirilmesi	
Tarih										
Sayı										

AMASRA BELEDİYESİ NI For Windows

MUSTAFA BERBEROĞLU
Harita Mühendisi

Şaziye ORHAN
İmar ve Satırcılık Müdürü



T. C		AMASRA		BELEDİYESİ		3		DÜZENLEME SAHASI		SAYFA NO: 3	
388 NUMARALI ADA DAĞITIM CETVELİ											
KADS. ADA	105	105	105	105	196	197					
KADS. PAR	121	122	124	125	2	9					
I.Parseli											ALAN
1				577.40	218.85						796.25
2		1.98	447.43			111.03					560.44
3	3181.46										3181.46
ALAN	3181.46	1.98	447.43	577.40	218.85	111.03					4538.15
DiğADALAR		3697.61	3517.15			139.42					7354.18
İTAHSİS	3181.46	3699.59	3964.58	577.40	218.85	250.45					11892.33
KAMULAŞ.	-	-	-	-	-	-					
DOP	2460.49	2861.20	3066.14	446.56	169.26	193.70					9197.34
DİREN	5641.95	6560.79	7030.72	1023.96	388.11	444.15					21089.68
DİRMİYEN	-	104.54	-	-	-	-					104.54
TAPULANI	5641.95	6665.33	4929.19	717.89	272.10	311.39					18537.85
Cetveli Tanzım Eden			Cetveli Kontrol Eden			Cetveli Tasdik Eden					
İsim	Tarih	İmza	İsim	Tarih	İmza	İsim	Tarih	İmza			
MUSTAFA BERBEROĞLU											
	İmar Tatbikat Tasdiki		Parselasyon Haritasının Tasdiki		İlanın Neşri		İlanın Tahtaya				
	Bel. Mec.	Bakanlık	Belediye	Encümeni	Gazetesi	Gazetesi	Asılması	İndirilmesi			
Tarih											
Sayı											

AMASRA BELEDİYESİ Nİ For Windows

MUSTAFA BERBEROĞLU
Mühür Mühürsizi

Şaziye ORHAN
İmar ve Şehircilik Müdürü



İLİ :BARTIN
İLÇESİ :AMASRA
KÖY/MAH. :KUM
BELEDİYESİ :AMASRA
PAFTANO :E28C03B2D

T E S C İ L
S A Y F A S I

SAYFA NO:1

ADANO : 386

Clt	Syf	ParNo	Alan			Cinsi	Hisse	K A D A S T R O					
			He.	M2	Dm2			KAda	KPar	Cilt	Syf.	Maliki	Babası
		1	0	2394	81	ARSA	19092/239481	121	75	14	1348	ALİ ZİVER ÇELEBİ GÜLPER ÖZLEYEN [Vrs.] MEHMET SEVGİN MEHMET SEVGİN ÇELEBİ [Vrs.] AHMET ZİVER	MEHMET SEVGİN
							24861/239481	121	75	14	1348	BENGÜ MISIRLIOĞLU	ÖZCAN
							12728/239481	121	75	14	1348	BENGÜ MISIRLIOĞLU	ÖZCAN
							19092/239481	121	75	14	1348	DENİZ PEKİN HALİL TİMUR [Vrs.] MEHMET NEJLA TİMUR [Vrs.] ALAATTİN ŞENİZ TİMUR ÖZDOĞRU [Vrs.] MEHMET UĞUR TİMUR [Vrs.] MEHMET	MEHMET
							12431/239481	121	75	14	1348	FATMA TEKERLEK	İBRAHİM
							6364/239481	121	75	14	1348	FATMA TEKERLEK	İBRAHİM
							12431/239481	121	75	14	1348	LEVENT TEKERLEK	CEVAT
							6364/239481	121	75	14	1348	LEVENT TEKERLEK	CEVAT
							37293/239481	121	75	14	1348	MEHMET SEVGİN ÇELEBİ ALİ ZİVER ÇELEBİ [Vrs.] MEHMET SEVGİN GÜLPER ÖZLEYEN [Vrs.] MEHMET SEVGİN	AHMET ZİVER
							6364/239481	121	75	14	1348	NİLGÜN KORUCU	CEVAT
							12431/239481	121	75	14	1348	NİLGÜN KORUCU	CEVAT
							6365/239481	121	75	14	1348	OSMAN BABÜR BALKIR	ÖZCAN
							12430/239481	121	75	14	1348	OSMAN BABÜR BALKIR	ÖZCAN
							37293/239481	121	75	14	1348	UĞUR TİMUR DENİZ PEKİN [Vrs.] MEHMET HALİL TİMUR [Vrs.] MEHMET NEJLA TİMUR [Vrs.] ALAATTİN ŞENİZ TİMUR ÖZDOĞRU [Vrs.] MEHMET	MEHMET
							1509/239481	197	9	8	764	ALİ ZİVER ÇELEBİ GÜLPER ÖZLEYEN [Vrs.] MEHMET SEVGİN MEHMET SEVGİN ÇELEBİ [Vrs.] AHMET ZİVER	MEHMET SEVGİN
							3137/239481	197	9	8	764	ALİ ZİVER ÇELEBİ GÜLPER ÖZLEYEN [Vrs.] MEHMET SEVGİN MEHMET SEVGİN ÇELEBİ [Vrs.] AHMET ZİVER	MEHMET SEVGİN
							589/239481	197	9	8	764	DENİZ PEKİN	MEHMET
							283/239481	197	9	8	764	DENİZ PEKİN	MEHMET
							1045/239481	197	9	8	764	FATMA TEKERLEK	İBRAHİM
							504/239481	197	9	8	764	FATMA TEKERLEK	İBRAHİM
							589/239481	197	9	8	764	HALİL TİMUR	MEHMET
							283/239481	197	9	8	764	HALİL TİMUR	MEHMET
							1045/239481	197	9	8	764	LEVENT TEKERLEK	CEVAT
							504/239481	197	9	8	764	LEVENT TEKERLEK	CEVAT
							377/239481	197	9	8	764	NEJLA TİMUR	ALAATTİN
							784/239481	197	9	8	764	NEJLA TİMUR	ALAATTİN
							504/239481	197	9	8	764	NİLGÜN KORUCU	CEVAT
							1045/239481	197	9	8	764	NİLGÜN KORUCU	CEVAT
							589/239481	197	9	8	764	ŞENİZ TİMUR	MEHMET
							283/239481	197	9	8	764	ŞENİZ TİMUR	MEHMET
							589/239481	197	9	8	764	UĞUR TİMUR	MEHMET
							283/239481	197	9	8	764	UĞUR TİMUR	MEHMET

AMASRA BELEDİYESİ Ni For Windows

Mustafa ERBEROĞLU
Harita Mühendisi

Gaziye ORHAN
Harita ve Şehircilik Müdürü



İLİ :BARTIN
İLÇESİ :AMASRA
KÖY/MAH. :KALEŞAH
BELEDİYESİ :AMASRA
PAFTANO :E28C03B2D

T E S C İ L
S A Y F A S I

SAYFA NO:2

ADANO : 387

Clt	Syf	PaNo	Alan			Cinsi	Hisse	K A D A S T R O					
			He.	M2	Dm2			KAda	KPar	Cilt	Syf.	Maliki	Babası
		1	0	0966	13	ARSA	64410/96613 32203/96613	105 105	127 127	8 8	755 755	BENGÜ MISIRLIOĞLU OSMAN BABÜR BALKIR	ÖZCAN ÖZCAN
		2	0	0572	85	ARSA	3214/57285 19330/57285 34741/57285	105 105 105	123 123 123	8 8 8	751 751 751	AMASRA BELEDİYESİ AMASRA BELEDİYESİ AMASRA BELEDİYESİ	
		3	0	1048	09	ARSA	19798/104809 252/104809 7193/104809 7693/104809 19798/104809 252/104809 7192/104809 7695/104809 19797/104809 252/104809 7192/104809 7695/104809	105 105 105 105 105 105 105 105 105 105 105 105	124 124 124 124 124 124 124 124 124 124 124 124	8 8 8 8 8 8 8 8 8 8 8 8	752 752 752 752 752 752 752 752 752 752 752 752	FATMA TEKERLEK FATMA TEKERLEK FATMA TEKERLEK FATMA TEKERLEK LEVENT TEKERLEK LEVENT TEKERLEK LEVENT TEKERLEK LEVENT TEKERLEK NİLGÜN KORUCU NİLGÜN KORUCU NİLGÜN KORUCU NİLGÜN KORUCU	İBRAHİM İBRAHİM İBRAHİM İBRAHİM CEVAT CEVAT CEVAT CEVAT CEVAT CEVAT CEVAT CEVAT
		4	0	1813	91	ARSA	TAM	105	126	8	754	EGE GRUP YAPI MALZEMELERİ İNŞA	
		5	0	0822	99	ARSA	TAM	105	126	8	754	EGE GRUP YAPI MALZEMELERİ İNŞA	
		6	0	0321	49	ARSA	6073/32149 77/32149 2207/32149 2359/32149 6073/32149 77/32149 2206/32149 2361/32149 6072/32149 77/32149 2206/32149 2361/32149	105 105 105 105 105 105 105 105 105 105 105 105	124 124 124 124 124 124 124 124 124 124 124 124	8 8 8 8 8 8 8 8 8 8 8 8	752 752 752 752 752 752 752 752 752 752 752 752	FATMA TEKERLEK FATMA TEKERLEK FATMA TEKERLEK FATMA TEKERLEK LEVENT TEKERLEK LEVENT TEKERLEK LEVENT TEKERLEK LEVENT TEKERLEK NİLGÜN KORUCU NİLGÜN KORUCU NİLGÜN KORUCU NİLGÜN KORUCU	İBRAHİM İBRAHİM İBRAHİM İBRAHİM CEVAT CEVAT CEVAT CEVAT CEVAT CEVAT CEVAT CEVAT
		7	0	0438	82	ARSA	10969/43882 10971/43882 10971/43882	105 105 105	120 120 120	8 8 8	748 748 748	ALİ BAĞDATLI FİGEN ÇOBAN [Vrs.] EKREM FKRET BAĞDAT [Vrs.] AHMET FLYA BAĞDAT [Vrs.] MEHMET HİKMET BAĞDAT [Vrs.] AHMET HÜSEYİN ALTIOK GÜLTEN KILIÇ [Vrs.] HASAN ZEHRİ KILIÇAY [Vrs.] HASAN VURAL DEMİROK BEHİC METİNOĞLU [Vrs.] MEHMET EDA YILDIZ [Vrs.] MUSTAFA ELİF BAKIR [Vrs.] MUSTAFA HÜLYA GÜN [Vrs.] NACİ İSMAIL DEMİROK [Vrs.] NACİ KADRİ METİN TOZOĞLU [Vrs.] ALAETTİN NURYA KINK [Vrs.] NACİ SELMA MAKARACI [Vrs.] ALAETTİN SENA TOZOĞLU [Vrs.] MUSTAFA SEVGİ İLGÜN [Vrs.] MEHMET SEVİL METİNOĞLU [Vrs.]	AHMET HASAN NACİ

AMASRA BELEDİYESİ Nil For Windows

MUSTAFA BEKBEKİOĞLU
Harita Mühendisi

Şaziye ORHAN
İmar ve Şehircilik Müdürü



İl		İlçe		Köy/MAH.		Belediye		Paftano		T E S C İ L				SAYFA NO:3	
BARTIN		AMASRA		KALEŞAH		AMASRA		E28C03B2D		S A Y F A S I				ADANO : 387	
Clt	Syf	ParNo	Alan			Cinsi	Hisse	K A D A S T R O				Maliki	Babası		
			He.	M2	Dm2			KAda	KPar	Cilt	Syf.				
							10971/43882	105	120	8	748	MEHMET SEVİN METİNOĞLU [vrs.] MEHMET SEVİNÇ GÖKSU [vrs.] MEHMET YÜKSEL KABADAYI	MEHMET		
		8	0	0350	01	ARSA	23334/35001	105	127	8	755	BENGÜ MISIRLIOĞLU	ÖZCAN		
							11667/35001	105	127	8	755	OSMAN BABÜR BALKIR	ÖZCAN		

AMASRA BELEDİYESİ Ni For Windows

İl		İlçe		Köy/MAH.		Belediye		Paftano		T E S C İ L				SAYFA NO:4	
BARTIN		AMASRA		KALEŞAH		AMASRA		E28C03B2D		S A Y F A S I				ADANO : 388	
Clt	Syf	ParNo	Alan			Cinsi	Hisse	K A D A S T R O				Maliki	Babası		
			He.	M2	Dm2			KAda	KPar	Cilt	Syf.				
		1	0	0796	25	ARSA	10826/79625	105	125	8	753	DENİZ PEKİN	MEHMET		
							10826/79625	105	125	8	753	HALİL TİMUR	MEHMET		
							14436/79625	105	125	8	753	NEJLA TİMUR	ALAATTİN		
							10826/79625	105	125	8	753	ŞENİZ TİMUR	MEHMET		
							10826/79625	105	125	8	753	UĞUR TİMUR	MEHMET		
							4103/79625	196	2	8	763	DENİZ PEKİN	MEHMET		
							4103/79625	196	2	8	763	HALİL TİMUR	MEHMET		
							5471/79625	196	2	8	763	NEJLA TİMUR	ALAATTİN		
							4104/79625	196	2	8	763	ŞENİZ TİMUR	MEHMET		
							4104/79625	196	2	8	763	UĞUR TİMUR	MEHMET		
		2	0	0560	44	ARSA	198/56044	105	122	8	750	HASAN GÜNTER	SABAHATTİN		
							3283/56044	105	124	8	752	FATMA TEKERLEK	İBRAHİM		
							3071/56044	105	124	8	752	FATMA TEKERLEK	İBRAHİM		
							108/56044	105	124	8	752	FATMA TEKERLEK	İBRAHİM		
							8452/56044	105	124	8	752	FATMA TEKERLEK	İBRAHİM		
							3070/56044	105	124	8	752	LEVENT TEKERLEK	CEVAT		
							8452/56044	105	124	8	752	LEVENT TEKERLEK	CEVAT		
							108/56044	105	124	8	752	LEVENT TEKERLEK	CEVAT		
							3285/56044	105	124	8	752	LEVENT TEKERLEK	CEVAT		
							8451/56044	105	124	8	752	NİLGÜN KORUCU	CEVAT		
							108/56044	105	124	8	752	NİLGÜN KORUCU	CEVAT		
							3070/56044	105	124	8	752	NİLGÜN KORUCU	CEVAT		
							3285/56044	105	124	8	752	NİLGÜN KORUCU	CEVAT		
							2498/56044	197	9	8	764	ALİ ZİVER ÇELEBİ GÜLPER ÖZLEYEN [vrs.] MEHMET SEVGİN	MEHMET SEVGİN		
							1202/56044	197	9	8	764	ALİ ZİVER ÇELEBİ GÜLPER ÖZLEYEN [vrs.] MEHMET SEVGİN	MEHMET SEVGİN		
							226/56044	197	9	8	764	DENİZ PEKİN	MEHMET		
							468/56044	197	9	8	764	DENİZ PEKİN	MEHMET		
							834/56044	197	9	8	764	FATMA TEKERLEK	İBRAHİM		
							401/56044	197	9	8	764	FATMA TEKERLEK	İBRAHİM		
							468/56044	197	9	8	764	HALİL TİMUR	MEHMET		
							225/56044	197	9	8	764	HALİL TİMUR	MEHMET		
							833/56044	197	9	8	764	LEVENT TEKERLEK	CEVAT		
							401/56044	197	9	8	764	LEVENT TEKERLEK	CEVAT		
							300/56044	197	9	8	764	NEJLA TİMUR	ALAATTİN		
							626/56044	197	9	8	764	NEJLA TİMUR	ALAATTİN		
							833/56044	197	9	8	764	NİLGÜN KORUCU	CEVAT		
							401/56044	197	9	8	764	NİLGÜN KORUCU	CEVAT		
							226/56044	197	9	8	764	ŞENİZ TİMUR	MEHMET		
							468/56044	197	9	8	764	ŞENİZ TİMUR	MEHMET		
							468/56044	197	9	8	764	UĞUR TİMUR	MEHMET		
							225/56044	197	9	8	764	UĞUR TİMUR	MEHMET		
		3	0	3181	46	ARSA	59652/318146	105	121	8	749	HİKMET ÖZDİLKURAL	ŞABAN		
							59653/318146	105	121	8	749	MUSTAFA BİLİR	HASAN		
							139190/318146	105	121	8	749	MUSTAFA BİLİR	HASAN		
							59651/318146	105	121	8	749	SEFER ÖZDİLKURAL	ŞABAN		

AMASRA BELEDİYESİ Ni For Windows

MUSTAFA ÖZDİLKURAL
Mazit Müdürlüğü

Seziye ORHAN
İçişleri Şehircilik Müdürü



İLİ :BARTIN İLÇESİ :AMASRA KÖY/MAH. :KALEŞAH BELEDİYESİ:AMASRA PAFTANO :E28C03B2C-E28C03B2D				T E S C İ L S A Y F A S I										SAYFA NO:5
														ADA NO : 389
Clt	Syf	ParNo	Alan			Cinsi	Hisse	K A D A S T R O						Babası
			He.	M2	Dm2			KAda	KPar	Cilt	Syf.	Maliki		
		1	0	3697	62	ARSA	7302/369762 362460/369762	105 105	122 122	8 8	750 750	HASAN GÜNTER HASAN GÜNTER	SABAHATTİN SABAHATTİN	

AMASRA BELEDİYESİ NI For Windows

İLİ :BARTIN İLÇESİ :AMASRA KÖY/MAH. :KALEŞAH BELEDİYESİ:AMASRA PAFTANO :E28C03B2C				T E S C İ L S A Y F A S I										SAYFA NO:6
														ADA NO : 390
Clt	Syf	ParNo	Alan			Cinsi	Hisse	K A D A S T R O						BEYANLAR
			He.	M2	Dm2			KAda	KPar	Cilt	Syf.	Maliki	Babası	
		1	0	828	72	TEKNİK ALT Y.A.	TAM	-	-	-	-	MALİYE HAZİNESİ	DOPTAN OLUŞMUŞTUR. (TEKNİK ALT YAPI)	

AMASRA BELEDİYESİ NI For Windows

İLİ :BARTIN İLÇESİ :AMASRA KÖY/MAH. :KALEŞAH BELEDİYESİ :AMASRA PAFTANO :E28C03B2D				T E S C İ L S A Y F A S I										SAYFA NO:7
														ADANO : 391
Clt	Syf	ParNo	Alan			Cinsi	Hisse	K A D A S T R O						Babası
			He.	M2	Dm2			KAda	KPar	Cilt	Syf.	Maliki		
		1	0	2147	57	ARSA	40566/214757 517/214757 14737/214757 15766/214757 40566/214757 517/214757 14736/214757 15767/214757 40565/214757 517/214757 14736/214757 15767/214757	105 105 105 105 105 105 105 105 105 105 105 105	124 124 124 124 124 124 124 124 124 124 124 124	8 8 8 8 8 8 8 8 8 8 8 8	752 752 752 752 752 752 752 752 752 752 752 752	FATMA TEKERLEK FATMA TEKERLEK FATMA TEKERLEK FATMA TEKERLEK LEVENT TEKERLEK LEVENT TEKERLEK LEVENT TEKERLEK LEVENT TEKERLEK NİLGÜN KORUCU NİLGÜN KORUCU NİLGÜN KORUCU NİLGÜN KORUCU	İBRAHİM İBRAHİM İBRAHİM İBRAHİM CEVAT CEVAT CEVAT CEVAT CEVAT CEVAT CEVAT CEVAT	

AMASRA BELEDİYESİ NI For Windows

MUSTAFA BERBEROĞLU
Harita Mühendisi

Gaziye ORHAN
Harita ve Şehircilik Müdürü



